WEATHER INDICATIONS.
Increasing cloudiness; warmer tonight; rain and cooler Tuesday.

THE NEWARK ADVOCATE.

CIRCULATION OF DAILY ADVOCATE GUARANTEED TO BE 600 MORE THAN ANY OTHER NEWARK PAPER.

VOLUME 48—NUMBER 12. NEWARK, OHIO, MONDAY EVENING, NOVEMBER 9, 1903. TEN CENTS A WEEK.

CONGRESS MEETS IN SPECIAL SESSION.

Cannon of Illinois Formally Elected Speaker House of Representatives.

President Roosevelt's Message to be Read on Tuesday.

Jno. S. Williams Leads the Democratic Minority in the House--Outline of the Program in Congress---$10,000 Spent for Flowers for Members on Opening Day.

Washington, Nov. 9—The Senate met and listened to the President's proclamation, gave Hanna an ovation and adjourned at 12:15 to meet tomorrow at noon.

Representative Jos. G. Cannon of Illinois, was elected Speaker of the House at 1 o'clock this afternoon by a vote of 198 to 166 for Representative John Sharp Williams of Mississippi.

Representative Overstreet, Republican, Indiana, has been decided on by Speaker Cannon for chairman of the committee on postoffices and roads. Chairman Overstreet is secretary of the Republican Congressional committee. His committee will be the one to investigate the postoffice scandal if such an investigation is decided on. He is not a member of the committee now.

Washington, Nov. 9—Senator Hanna called at the White House this morning by appointment and while there was urged very strongly by the President to remain chairman of the Republican national committee. Mr. Hanna has not yet made up his mind on the subject but promised the President he would consider it carefully before reaching a decision.

Washington, Nov. 9—M. Phillipse Bunau Varilla, the new minister from Janama, today addressed an open letter to Senator Morgan of Alabama, the champion of the Nicaraguan route for the Isthmian canal, and entreated him to abandon his advocacy of that route and to work for the interests of the Panama route.

SPEAKER CANNON.

Washington, Nov. 9.—Once again Washington assumes the role of the great show town of the country. The curtain rose promptly at noon today with the congressional stock company holding the boards. There are many important parts. But today your "Uncle Joe," Joseph G. Cannon, of Danville, Ill., the speaker of the house, is the star, head and shoulders the most interesting figure of them all.

There are other actors who come in for a share of the limelight and the applause, but Cannon occupies the center of the stage. There is Congressman McClellan, of New York, for instance, at whom the multitudes gaze in awe, recognizing in this statesman of youthful appearance and good humored countenance the mayor-elect of Greater New York. There is Senator Gorman, of Maryland, the new Moses of the Democracy. There is Senator Morgan, of Alabama, sturdy rugged and irrepressible, who will add volumes to those which he has already contributed on the isthmian canal question. And there are others.

The heavens were bright today with the glory of the November sun, the galleries were crowded to their capacity; the streets were thronged with vititors. The galleries were thrown open at 10 a. m.

In the house interest centered about the induction into office of the new speaker, whose election was decided upon almost immediately after Speaker Henderson announced his retirement last year. Clerk McDowell performed the important duty of calling the house to order and of providing for the election of the speaker by the appointment of tellers; then the speaker came with his happy speech of acceptance and thanks, the re-election of the old officers of the House; the swearing in of the members; the notification to the President that the house is ready for business and the drawing of lots to determine where each member shall have his seat on the floor during the coming session, called and regular.

Nearly every desk in both houses of congress had baskets of flowers when the session opened this morning. The amount spent by admiring friends on flowers for senators and representatives today is estimated at $10,000.

The more important business will be transacted tomorrow. Then President Roosevelt's message will be read in senate and house, explaining the necessity for an extraordinary session of the fifty-eighth congress and for the passage of the reciprocity bill that means so much for Cuba.

A ways and means committee will be announced by the new speaker and it will at once begin consideration of the subject. There will be days of waiting with adjournments over for a few days at a time, until the wheels have been oiled, the machinery has been properly greased and activity can continue until the end aimed at has been achieved or until the called session has run into the other one, which begins on the first Monday in December. Opposition to Cuban reciprocity has not died out and to what extent the opponents will go in their coming fight has not yet been made quite clear.

The American Protective Tariff League is active in its endeavors to defeat the legislation desired and R. W. Taylor, who was a member from Ohio of the last congress, and one of those who opposed Cuban legislation to the last ditch, is here as the representative of the league to use his influence and once more rally his colleagues. Notwithstanding the formidable interests opposed to the proposed measure, however, it is generally predicted that the American view will prevail and that the Cuban treaty will be given force and life by action of the fifty-eighth congress some days before the time set for the assembling in regular session. The program for the sessions is a simple one. Legislation for Cuba, passage of the appropriation bills in amounts generous but not extravagant, transaction of such other business as must needs be done, and a speedy adjournment is about all that it comprises.

Notwithstanding the simplicity of this program it will be complicated by the harrassing demands of an alert minority which desires consideration of many other subjects. The Cuban bill will open the gates of the tariff discussion and the repeal or modification of many schedules will be demanded. A number of reciprocity treaties will be urged for ratification and, above all, the isthmian canal question will be debated with a renewed vigor, born of the recent occurrences in Panama and the administration's prompt recognition of the new republic, whose willingness to grant the United States the rights required to assure the successful construction of a Panama canal borders on anxiety. Democrats may make this act of the administration an issue; in that event Republicans will be called upon to give it formal indorsement. It was the dying threat of the minority in the fifty-seventh congress that the filibuster begun in the last days of that memorable session should continue into this. The purpose, if it ever was a serious one, has been abandoned. But the new leader, Mr. Williams, of Mississippi, has already determined upon a new policy, that of compelling the house to work industriously throughout the first days, which are usually given over to adjournments while awaiting the material from committees which may be molded into perfect legislative acts. It is the opinion that the first days of the session can be put to as advantageous use as the last, and he will endeavor to prove the efficacy of his theory in the face of the general disposition to kill time in an agreeable manner. As the filibuster seems to have failed to eventuate, so will the usual fight against the adoption of the Reed rules, as since amended.

Of the many interesting questions that are to be brought up before the time for holding the next national convention approaches, the recent postoffice scandals form a most important chapter. Democrats will insist upon a congressional investigation; Republicans are sure to oppose on the ground that to order such an investigation at this time would furnish those indicted with many weapons of defense. The land frauds, Indian frauds and pension frauds will also be subjects of partisan and bitter speeches; echoes of the W. A. Miller case and the "open shop" will be heard; the senate will be stormed by those who will endeavor to deprive Senator Reed Smoot, the Mormon apostle, of his seat, not on the ground that he is polygamist, but on the ground that he sanctions polygamy and that the oath he took as an apostle of the church is in conflict with the one he took as a senator of the United States.

Another effort will be made to obtain statehood for Oklahoma, New Mexico and Arizona, with Senator Quay leading the statehood forces in the senate and William Randolph Hearst, the congressman-editor from New York, furnishing the ammunition to his Democratic colleagues on the house side. And last, but not least, in the announcement of attractions, there is Baker, from Brooklyn, another new congressman, in his effort to awaken the conscience of his fellow lawmakers on the subject of free railroad transportation, a proposition which he is equipped, ready and willing to discuss and proclaim to the date of adjournment, if necessary. Nor will it do to ignore the canteen question. Efforts will be made to restore the army as well as the congressional canteens.

OPERATION ON EMPEROR.

Berlin, Nov. 9—Emperor William, who had a growth removed from his larynx yesterday is improving, but it will take eight days for the tissues to heal. His general condition is good.

Fort Worth, Texas, Nov. 9—Col. J. Gunter of San Antonio, make the emphatic statement here that he believes yellow fever does not exist in San Antonio and that the disease is nothing more than malarial fever. Many San Antonio physicians are of the same opinion.

DEMOCRATS

Hold Caucus at Washington and Make Nominations for Officers of the House.

Washington, Nov. 9.—The Democratic members of the house in caucus at the capitol Saturday selected Representative John S. Williams, of Mississippi, as the unanimous choice of the minority for speaker. This action makes him the minority leader for the coming session. Representative George McClellan, mayor-elect of New York, received an ovation as he entered the caucus, and was congratulated by his colleagues on his victory.

By rising vote, on motion of Mr. Cooper, of Texas, seconded by Mr. Williams, of Mississippi, and a half dozen others, the thanks of the caucus were extended to Mr. Richardson, of Tennessee, the retiring minority leader, for his services to the party. Mr. Richardson responded, thanking his colleagues in turn.

Mr. Hay, of Virginia, presided, Messrs. Cowherd, of Missouri, and Smith, of Kentucky, acting as secretaries. Mr. Williams was placed in nomination by Mr. Cooper, of Texas. Mr. Vandiver, of Missouri, seconded the nomination, which was the only one placed before the caucus.

Mr. Williams said the Democratic party was more united now than it had been for years, and that its prospects for success at coming elections were excellent. He said he would be the mouthpiece of the party, the term "leader" being a misnomer for him.

The other nominees of the caucus were as follows: Charles A. Edwards, Texas, for clerk of the house; E. V. Jackson, Alabama, postmaster; E. G. Bagby, Virginia, chaplain; I. R. Hill, Ohio; James English, California; F. Knight, Georgia, and Joseph Sinnot, special employes. Except for one of the positions of special employe, there were no contests.

Mr. Williams, Mississippi, offered a resolution, which was adopted, providing that the Democrats be allowed one more representative on the ways and means committee and that the Democrats be given the same representation they had on committees in the Fifty-sixth congress. Mr. Baker, of New York, proposed the following resolution, which was referred to a committee: "Resolved, That, regardless of the practice of the Republicans, it is the sense of the caucus that its members do not accept passes or favors from the railroads."

LABOR

Convention Representing Nearly Two Million Wage Earners Opens in Boston Monday.

Boston, Nov. 9.—The convention of the American Federation of Labor opened this morning in Faneuil hall. It represents nearly two million wage earners. The "open shop" will be one of the most important matters to come before the convention.

WEDDING

Of Miss May Goelet and the Duke Takes Place Tuesday—Final Rehearsal Monday.

New York, Nov. 9.—The wedding of the Duke of Roxburghe and Miss May Goelet will be solemnized in St. Thomas' church tomorrow and the final rehearsal will take place this afternoon. It is estimated that the presents already received by Miss Goelet are worth more than $1,000,000. Her mother gave her a solid gold dinner service.

QUESTION

Whether a Man's Wife May Mend His Clothes is Argued by the Labor Union.

Philadelphia, Pa., Nov. 9—"Does a union man violate the mandates of trades unionism when he allows his wife to mend a rent in his overcoat?"

That is the question which may cause considerable agitation among the labor men of this city and which was the pivotal topic of a heated discussion at a meeting of Central Labor Union Sunday. The matter was brought up in an argument as to the right of a union man to do the work of a bartender and waiter at an entertainment given by his own organization. For nearly two hours the delegates debated the matter and it was only prolonged by the remarks of President Leeps.

"Union men have a perfect right to do gratuitous work of that sort where there is no pay," said the President.

"We can do the work of other crafts at home without violating any laws of trades unionism. If I choose I can hang paper in my own home or do any other work. Is a man a 'scab' simply because he allows his wife to mend a tear in his overcoat or suit instead of taking it to a union tailor?"

The delegates warmly contested the opinion of Leeps and when a vote was taken it was decided to fine all organizations which do not employ regular union men for all work.

SUICIDE

Of New Minister of Finance Caused a Tremendous Sensation at Rome Monday

Rome, Nov. 9.—Signor Rosana, the new minister of finance, committed suicide in the station at Naples today. The suicide has caused a tremendous sensation. The Socialists, it was reported, had arranged to give the finance minister a warm reception on his first appearance in the chamber of deputies. They charged that he belonged to the notorious Camorra society of Naples. The Camorra is a secret society of Naples and vicinity, which has dominated the action of people for many years past.

OHIO HUNTERS

Shot Game and Kept from Starving in the Wisconsin Woods.

Florence, Wis., Nov. 9.—The missing Ohio hunters, for whom searching parties have been out for some time, were found yesterday, having wandered into the outskirts of Iron Mountain, Mich., a considerable distance the other side of the state line.

The men were in good condition and refused to give their names, fearing that their families might be worried if they knew that the men had been lost. The searching party which went east from here Saturday found the camp of the nine Ohioans, but three were missing. Later in the day it was found that the men had lost their way and by shooting game had kept alive until they reached a settlement.

SULTAN ILL

Paris, Nov. 9—(Bulletin)—It is reported that Sultan Abdul Hamid of Turkey is seriously ill with cerebral anaemia, accompanied by hallucinations.

Rome, Nov. 9—Mgr. Merry DelVal, papal secretary of state and Archbishop Galligari of Padua, were elected Cardinals at a private consistory held in the hall of consistory this morning.

THE OPENING OF CONGRESS

COLON EXCITED

New State Has No Fear of Colombia---Faith in American Officers Unlimited--Colombia Names a Peace Commissioner.

Panama, Nov. 9.—A cable dispatch has been received from General Reyes containng the information that he has been appointed by the government of Colombia as peace commissioner with the duty of making arrangements with the government of Panama to the end that the national honor may be saved.

General Reyes' mission is looked upon as assuring the independence of the isthmian territory.

Colon, Nov. 9.—Excitement here runs high over the recognition of the republic of Pan-America by the United States.

Crowds of people have paraded the streets constantly since Saturday when Senor Tomas Arias and Senor Arosemana arrived here from Panama. They returned to Panama, but the excitement did not subside after their departure. The stars and stripes are displayed everywhere and cause unceasing enthusiasm.

The proclamation promulgated Saturday expressing the joy of the inhabitants over the recognition of Pana-America gives only the faintest idea of the unmitigated joy of the people.

Further enthusiasm has been caused by the attitude of Porto Rico, which sent news here today denying the reports that Colombian sources were in possession of the city and the citizens had announced their loyalty to Colombia.

The American marines have been withdrawn to their ships. Business has been resumed, but the city presents the appearance of a holiday occasion.

There appears to be absolutely no fear, or even thought of the possible action of Colombia in the minds of the people since the news from Washington was received. Everyone seems to have the most absolute confidence in the intentions and invincible power of the Washington authorities to protect them from any other nation.

Many Colombians who refused to recognize the new republic have been arrested.

Nothing seems to be known yet of the whereabouts of the Colombian gunboat Bogota, which made an incipient attack upon Panama last week or of the movements of any Colombian forces. These matters cause only slight interest, the news from Panama of the arrival of United States warships and the approach of many more occupying the minds of the people to the exclusion of everything else.

NEW REPUBLIC PLEASES ITALY.

Rome, Nov. 9.—The formation of a new republic of Panama and its recognition by the United States is looked on with satisfaction all over Italy.

Old disputes between Italy and Colombia have never been settled, as the latter always succeeded in eluding its obligations to the Italian government.

On one occasion President Cleveland was called on to act as arbitrator in these disputes and he gave a verdict entirely favorable to Italy. The Colombian government and the Colombian congress, however, refused to accept the decison on the ground that President Cleveland had evidently been ill advised.

Italy, has, therefore, hastened to recognize the new republic, in the hope of contributing to the establishment of order in Central America and of hastening the building of the Panama canal.

United States Ambassador Meyer, while visiting Minister of Foreign Affairs Tittoni, had an informal conversation with the minister on the subject of Panama.

TWO THOUSAND LAID OFF.

Chicago, Nov. 9—Two thousand men were laid off by the Illinois Steel Works at South Chicago Saturday night. In addition to this reduction 1200 men who were discharged two weeks ago and who expected to return to work tomorrow morning have been informed that there is no work for them. The officials of the company refuse to talk about the retrenchment going on.

In one of the Congressional districts under the new apportionment in Texas there are 55 counties. The entire vote of the district, however is only 22,000.

COLOMBIA'S PROTEST

Objection is Made to Attitude of American Government on Panama Affairs--The Protest Will Be Duly Considered.

Washington, Nov. 9—It was learned in official circles Sunday night that the United States of Colombia has lodged a protest with the state department against the action of the United States in connection with the events which have occurred on the isthmus of Panama.

The terms of the protest could not be ascertained, but it is known that strong objection is made to the attitude of the United States in general and against the interpertations made by this government of the treaty of 1846 between the United States of America and the United States of Colombia.

The state department has the protest under serious consideration, but the nature of its reply, if any, or the time when it will be made, is not known. Other than admitting that such a document had been filed in the state department, the officials there will say nothing about the matter.

Word has reached the navy department of the arrival of the United States cruiser Boston at Panama. Commander Diehl, in reporting her arrival announced also the receipt of instructions from the navy department which directs the keeping open of the transit of the isthmus. He also said that at this time the traffic was undisturbed.

The President's yacht, the Mayflower, left the navy yard here Sunday for Colon. Aboard her is Consul General W. A. Cudger, the United States consul general at Panama, who goes to that place to assume full charge of the American consular affairs. The Mayflower is expected to reach her destination in about eight days.

On his arrival at Panama Mr. Cudger will do business with the new government at Panama. He has full instructions from the secretary of state governing his dealings with the new government.

M. Phillippe Buneau-Varilla, whose appointment as diplomatic agent of the Panama republic was announced Saturay, and who reached here last night from New York, saw Assitant Secretary Loomis of the state department today.

It is expected that the new diplomatic agent will be presented to Secretary Hay and to the president in a day or two.

HAZED BY STUDENTS

One Dead and Another Badly Hurt--Terrible Find Made by Baltimore Policeman in a Student's Room.

Baltimore, Md., Nov. 9.—The police are investigating the cause of death of Martin Loew, 27 years of age, student in the dental department of Maryland, whose lifeless body was found in his room at his boarding house. His room mate, Ephriam Stone, 23 years of age, was lying unconscious beside the bed.

Loew is from Siegin, Germany, and Stone hails from Charlestown, South Africa.

It is said that the men were initiated last week in the Phi Psi Chi, a college fraternity, of which many of the students at the university are members. From bruises on the bodies of the two men it would seem that they had been roughly handled, whether from the initiation or otherwise it is not known. An inquest and post-mortem examination will be held by the authorities today.

Stone has been removed to the Maryland University hospital. He has gained consciousness, it is reported, by the physicians, but they will permit no one to see him.

Stanley B. Smith, of St. John, N. B., president of the fraternity, was arrested on the technical charges of assault. Twenty-five members of the society have been cited to appear before the coroner's jury to testify.

Stone made a rambling statement as to the experience of himself and Loew. Neither was physically able to assist the other, he said, although each thought the other was dying in great agony. He claims that the bruises on the bodies of himself and Loew are due to "hazing" by their classmates, but admits that he and Loew had been recently initiated into the Phi Psi Chi fraternity.

Newspaper ARCHIVE®.com

¶ Three million packages of H-O were eaten last winter. That is, three thousand tons of the very heart and life of the *best* oats our great country could produce.

¶ To every boy or girl who will write and ask for it, we will mail a copy of the Kinderbeast book telling all about the most interesting prize contest for boys and girls that ever happened.

13

"The Nettleton Shoe"

Is a Gentleman's Shoe

Linehan Bros.

MRS. IDA McDONALD,

Supreme Deputy of the Maccabees of the World.

Mrs. Ida McDonald.

MRS. McDONALD, No. 477 Beaubien Street, Detroit, Mich., is a prominent woman who was greatly benefited by the great woman's medicine, Wine of Cardui. Mrs. McDonald is the supreme deputy of the Maccabees of the World, and one of the most widely known women in the United States. Thousands of women gather to hear her lecture everywhere she goes. The great work she has done for the Maccabees is appreciated by every member of the order. She was so absorbed in her work that she neglected to give her health proper care—failed to take warning that the symptoms of approaching kidney trouble gave her the sallow complexion and torpid liver. But Wine of Cardui cured her the same as it has cured thousands of others and Mrs. McDonald has written this letter in order that other suffering women may secure from Wine of Cardui the same relief she got from it.

"For four years I suffered with torpid liver until my skin looked yellow and dull. I then found my kidneys were affected and had severe pains across my back, and I felt that I must do something to regain my health. A friend advocated your Wine of Cardui treatment so strongly that I decided to try it, although I had little faith in patent medicines. I am now very thankful that I did so, for within ten days blessed relief came to me, and in less than three months I was cured, and have enjoyed fine health ever since. I know there is nothing better for a sick woman who wishes to enjoy perfect health and am very pleased to give my hearty endorsement."

No suffering woman can afford to ignore such a letter as Mrs. McDonald writes. Her plans and advice have proved valuable in building up one of the greatest women's organizations in the United States and she takes time to give advice which she knows will help you.

Do not delay in securing this medicine. There is nothing to gain and everything to lose by delay. The choice is before you. Will or will you not secure relief now by taking Wine of Cardui? All druggists sell $1.00 bottles of Wine of Cardui as well as 25c packages of Thedford's Black-Draught.

WINE of CARDUI A million suffering women have found relief in Wine of Cardui.

"I WISH MY VOICE would reach around the world to tell of the great success of Dr. Haines in curing Piles."

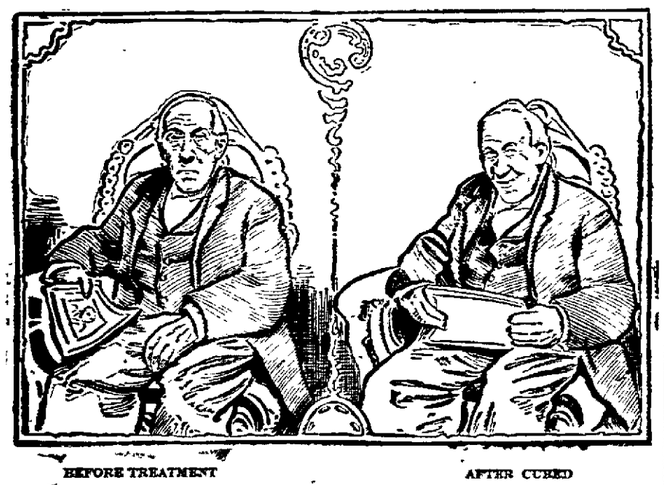

BEFORE TREATMENT AFTER CURED

These were the words of W. H. Ellis, of Lancaster, O., when eighty-four years of age, after being cured, having suffered over fifty years with Piles. You have tried, as he did, every guaranteed cure, which did not cure, and many have even run the risk of having them cut off, and you still have the piles, as he did. Any sufferer who will write to Drs. Haines and Haines, 101 N. High St., Columbus, O., inclosing a two cent stamp and mentioning this paper, will receive by return mail a forty-eight page book telling how they can be permanently cured of Piles and Coastipation, also how to be cured of RUPTURE in ten to twenty days, HYDROCELE AND VARICOCELE.

SPORTS

Saturday's Football Results.

In Ohio.

Case 17, Medics 0.
Michigan 36, Ohio State 0.
Wesleyan 38, Kenyon 17.
Oberlin 63, Reserve 0.
Wittenberg 40, Ohio University 0.
Denison 17, Wooster 6.
Shelby 22, Pan Handles 5.

In the East.

Harvard 17, Penn 10.
Yale 30, Syracuse 0.
Princeton 11, Lafayette 0.
Carlisle 28, Georgetown 6.
W. and J. 16, Navy 0.
Williams 6, Colgate 0.
West Point 58, Manhattan 0.
Wesleyan 66, Trinity 11.
Colby 11, Bowdoin 0.
Dartmouth 18, Amherst 0.
Cornell 0, Lehigh 0.

In the West.

Minnesota 46, Lawrence 0.
Notre Dame 27, Missouri 0
Nebraska 36, Knox 5.
Kansas 17, Oklahoma 5.
Wisconsin 53, Oshkosh 0.
Chicago 17, Haskell 11.
Washington 0, Missouri State 0.

Denison Defeats Wooster.

Wooster, O., Nov. 9—The Denison football aggregation proved too much for the university team on 'varsity grounds Saturday afternoon, defeating the locals by the score of 17 to 6 Roudebush made two touchdowns for Denison on pretty end runs. Howell smashed the Wooster line time after time for long gains. Captain Whitcraft made the prettiest play of the day, running 80 yards for Wooster's only touchdown. The local team was very weak on defensive work, and poor tackles were much in evidence. The visitors made several long gains on trick plays, which were gotten off too fast for the heavy Wooster line to stop. The lineup:

Denison (17)	(6) Wooster.
Left end.	
Benedict-Jacobs	Sheppard
Left Tackle.	
Miller	VanHorn
Left Guard.	
Wilson	Howell
Center.	
Thompson	Hickson
Right Guard.	
Hayman	Bailey
Right Tackle.	
Todd	Loughridge
Right End.	
Smith	Craven
Quarterback.	
Weaver	Taylor-Roudebush
Left Half.	
Whitcraft	Roudebush-Trego
Right Half	
Abbey	VanVoorhis
Full Back.	
Tate	Johnson

Touchdowns—Roudebush 2, Van Voorhis. Whitcraft. Goals—Roudebush 2. Hayman. Referee—Rider, of Williams. Umpire, Priedy of Amherst. Head linesman—Gasche, of Chicago. Timers—Sprout and Kinney. Time of halves, 25 minutes.

Michigan Outclassed O. S. U.

The game of football between the Ohio State University and Michigan teams on Saturday was one which showed two things conclusively, first that Yost's "point a minute machine" can play an irresistible game on offense, as the easy manner in which they scored 36 points in the first half indicated the difference in the class of the two teams. The second thing which the game showed was that Michigan can play very yellow football, which they did in the second half. In the latter period Ohio gained probably more ground than did their opponents and twice had the ball very close to Michigan's goal. As soon as the second half began it was seen that Yost's team were satisfied with the score already made, and were going to loaf, and this they did. In consequence of this fact, Ohio State stole a march on them, and Walker twice electrified the scarlet and gray supporters by brilliant runs of 30 and 50 yards. Foss also added 20 which showed that a cog had become loose in the machine.

Michigan in the first half showed terrific speed and in the first two minutes had scored a touchdown. Graver ran Ohio's ends at will and in the open field it seemed impossible to tackle him. Foss missed every tackle he attempted on Graves. Maddock tore gaping holes in the Ohio line and frequently dragged along half a dozen tacklers for yard before he was downed. Whenever the maize and blue wanted to stop Ohio they would do it, and either take the ball or force a point. The game was a clean contest and was witnessed by about 5000 people, including 800 from Columbus. The following from Newark saw the game: Dr. and Mrs. W H Knauss, Attorney C. W. Miller, Charles E Courtier, Joe Miller, Julian Speer, Grover Hart and Clarence Dille.

Newark High School Wins.

Newark high school defeated Coshocton high at Coshocton Saturday to the tune of 17 to 0

The Coshocton boys were played completely off their feet by the fast work and faultless formation of the Newark team, and were beaten in the first four minutes of play when Captain Hirschberger carried the pigskin through a struggling crowd of Coshocton players to a touchdown.

Pine and Doughty also secured touchdowns. In the latter part of the game the spectators crowded around the opposing teams, seriously interfering with the play and no end runs could be made.

Newark lineup: R. E. Woodward, R. T. Hixson, R. G. Pryor, C. Nehls, L. G. Harshorn, L. I. Stuck and Jones, L. E Beecher, Q. Burke, L. H. Doughty, R H. Pine, F. Hirschberger (captain). Time of halves, 20 and 15 minutes. Umpire, Howard Brillhart.

Be thankful! For life, and money enough to buy Ayer's Pills. J. C. Ayer Co., Lowell, Mass.

MT. CARMEL.

A phonograph entertainment will be given at the Bodle school house, one half mile north of Mt Carmel church, on Thursday evening, Nov. 12, 1903. The proceeds will be used for purchasing a clock for the church. All are cordially invited to attend.

The following named young people took dinner at the home of George Morgan Sunday: Misses Irene Vermillion, Laura Myers, Melvina Myers, Mantie Hartshorn. Messrs. James Hunter, Isaac Myers, Byron Parr, Clarence Morgan and Tony Hunter.

EDW. STINE

Is Able to be About the Streets of Somerset—Nichols is Still in Newark Jail.

Many people in Newark will be interested to learn that Edward Stine, who was shot by Orrin Nichols several months ago and hovered for many days between life and death with two bullets in his head has about completely recovered and is able to be about the streets of Somerset as usual.

Nichols is now in the county jail awaiting trial on the charge of shooting Stine, which will come up next term of Common Pleas court.

Those with whom we can apparently become well acquainted in a few moments are generally the most difficult to rightly know and understand.—Hawthorne.

The busts of ancient Romans have no beards; and most ancient nations allowed their beards to grow only as a sign of mourning.

TO CURE A COLD IN ONE DAY

Take Laxative Bromo Quinine Tablets All druggists refund the money if it fails to cure. E. W. Grove's signature is on each box. 25c. dtf

NEW HOTEL

OPENED READY FOR BUSINESS ON MONDAY.

Hotel Seiler Corner Second and Franklin Streets Has 53 Rooms—All are Well Equipped.

The new Hotel Seiler, corner of South Second and Franklin streets, was opened for business Monday morning. Mr Albert H. Seiler, the owner of the building, is the proprietor and manager of the new hotel. This beautiful and commodious new structure will supply a long felt want, and will be an ornament to our rapidly growing city.

The building is a large modern, three story structure of pressed brick and stone, and contains 53 rooms, divided into sleeping apartments, parlors, sitting roms etc., the whole being handsomely furnished and up-to-date in every respect. The dining room is one of the finest in the city, and will seat comfortably nearly one hundred persons. The entire house is heated with steam, while the numerous bath rooms are supplied with hot and cold water at all times.

The office, which is on a level with the street, is furnished with all the modern conveniences. The clerks are gentlemen with a thorough knowledge, experienced in their calling, and exceedingly courteous and attentive to their customers.

There are 10 dooms on the first floor, twenty-one on the second floor and twenty-two on the third floor, with a cellar, divided into several compartments, under the entire house. The kitchen is a model of neatness and convenience, and is supplied with a large range, with store rooms and closets adjacent.

The cuisine will be first class in every respect, and Mr. Seiler is the beau ideal of a host, generous, frank and free, and has the honor of presiding over one of the finest $2 per day houses in the state.

For sick headache try Chamberlain's Stomach and Liver Tablets, they will ward off the attack if taken in time For sale by all druggists.

OWEN CLARK

Died at His Late Home South of Newark—Burial on Tuesday Morning.

Owen Clark, one of the best known and most highly-respected farmers of Licking county, died at his home in Licking township, six miles south of Newark, on Sunday morning at 6 o'clock, of heart trouble, with which he had been afflicted for some time. The deceased leaves a widow and three children, two sons and one daughter to mourn his death. They are Leonard, who resides at home; Ray, who lives on Pine street, this city, and Mrs. C E. Bonham, who resides on the corner of South Fourth and Pataskala streets, in this city.

The funeral cortege will leave the house on Tuesday morning at 10 o'clock, standard time, and the services will be held at White Chapel church. The interment will be made in the Green cemetery. The members of the bereaved family have the sympathy of all their friends in their great sorrow.

Mrs. Bowers' Death

Mrs. A. E. Bowers, widow of the late James Bowers, died Sunday evening at her home in High Water. The deceased was aged about 56 years and leaves two sons, William and Clement, living near Fredonia, and two daughters, Mrs. B. Rhodeback near High Water, and Miss Mamie, who resided with her. The funeral will be held Wednesday.

Years of suffering relieved in a night. Itching piles yield at once to the curative properties of Doan's Ointment. Never fails. At any drug store, 50 cents.

DON'T BOLT YOUR FOOD.

ROMOC

Take time for your lunch—try and enjoy what you eat. This is the advice that the Romoc man gives to his hurried friends. No wonder you have dyspepsia. You might as well expect a watch to run smoothly after greasing it with butter, instead of lubricating it with some fine oil. You cannot throw everything into your stomach and expect that organ to work well and do its duty; but never mind all that, learn first to treat your stomach with half-way respect. Learn next how, if you have broken it down, to make it well.

The way to do *that* is to take Romoc. It is Nature's own remedy. There is nothing like Romoc for Indigestion. It not only strengthens the stomach but acts favorably upon the bowels, and, in fact, on all the vital organs of the body. You will find that by the use of Romoc in a very short time you will have a hearty appetite and you will enjoy everything you eat.

Just try my Romoc and see how much more good it will do for you than remedies containing injurious drugs and a large percentage of alcohol, which at the best can only serve to give temporary relief.

Ask for ROMOC LAXATIVE TABLETS—SURE CURE FOR CONSTIPATION.

We have investigated Romoc. We know that all that is said by the Romoc man pertaining to this wonderful remedy is true, and we will refund to anyone the price of the remedy not satisfied with the results obtained. Remember, Romoc is guaranteed and sold by

E. T. JOHNSON, Pharmacist, 10 South Second St.

DRINK CONSUMERS PURE BEER

THE NORTH-WESTERN LINE

$33.00

San Francisco Los Angeles, Portland

Tacoma, Seattle, Vancouver, Victoria, and other points in California, Oregon, Washington and British Columbia from Chicago daily September 15th to November 30th via the Chicago & North-Western Railway. Other low rates in effect to points in Colorado, Utah, Montana, Wyoming and Idaho. Corresponding low rates from all points. Fast trains, convenient schedules and choice of routes. Daily and

PERSONALLY CONDUCTED

excursions in Pullman tourist sleeping cars on fast trains afford economical means of reaching the Pacific Coast. Double berth from Chicago only $6.00.

The Best of Everything

All agents sell tickets via this route.

W. B. KNISKERN, Passenger Traffic Manager, CHICAGO, ILL.

NW91

THE OPEN SEASON FOR HUNTERS.

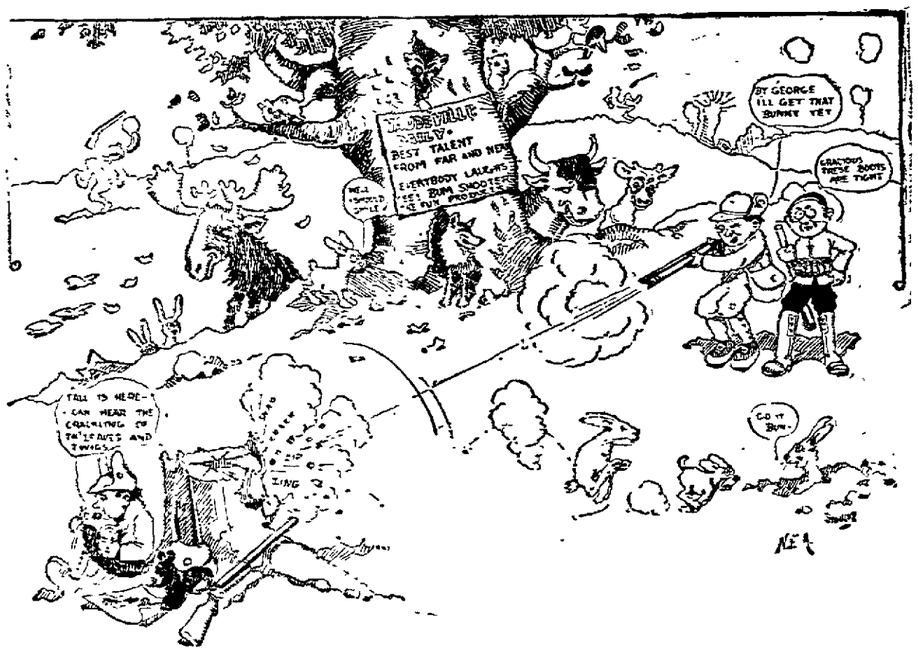

SAFETY FOR THE ANIMALS AS LONG AS THE NIMRODS LAST.

When Others Fail Consult.

Dr. F. Leonard Case,

The Greatest Living Specialist in Chronic, Nervous And Sexual Diseases.

Rooms 19 & 20 Lansing Blk., NORTHWEST CORNER SQUARE, NEWARK, O.

DR. CASE CURES all chronic diseases of the Ear, Nose, Throat and Lungs, Consumption, Catarrh, Deafness, Liver and Stomach diseases, Dyspepsia, Constipation, Dizziness, Headache, Eczema, and all skin disease Rheumatism, Backache, Piles, Goitre, Brain and Spinal diseases, Paralysis Neuralgia, Insomnia, Nervous Prostration, and all Nervous diseases, Bright's disease, Diabetes, and all Bladder and Kidney troubles, Heart diseases, Dropsy, Difficult Breathing, Epilepsy, Scrofula, Ulcers, Blood Poisoning, Etc. Morphine and Liquor Habit cured. ALL LONG STANDING OBSCURE AND DIFFICULT DISEASES TREATED SUCCESSFULLY.

FEMALE DISEASES, Falling of Womb, Leucorrhea, Ovaritis, Painful or Irregular menstruation, Hot Flashes, Weakness, Nervousness, Etc.

PRIVATE DISEASES cured in one-fourth the time of old methods—Syphilis, Gonorrhea, Impotence, Sexual Weakness, Emissions, Stricture, Gleet, Varicocele, Etc. cured quickly and permanently. SURGICAL WORK A SPECIALTY.

Electricity MY OFFICE IS FITTED WITH ALL THE LATEST SCIENTIFIC ELECTRICAL APPARATUS AND APPLIANCES. I GIVE EVERY KIND OF ELECTRICAL TREATMENT, INCLUDING THE FAMOUS X-RAYS. COME IN AND SEE MY EQUIPMENT FREE OF CHARGE. DR. CASE IS AN EXPERT IN X-RAY DIAGNOSIS AND ELECTRICAL TREATMENT.

DR. CASE HAS NEW METHODS—the results of the latest research in science, and he is daily performing cures which a few years ago would have been classed as miracles.

ANALYTICAL AND MICROSCOPICAL examinations of the blood and urine free.

I HAVE SPECIAL DIAGRAMS to illustrate the cause and nature of disease.

ALL LINGERING DISEASES that have been neglected, or have failed to yield to the treatment of others, soon get well under my special system. When suffering seek advice from an expert specialist, and avoid many months of treatment so common to the inexperienced and so discouraging to the patient.

TESTIMONIALS—(No names used without written consent). I have hundreds of them which may be seen at my office, the following are but specimens of many: Mrs. George Turner, heart disease. Miss Edna Roker, spinal disease: Richard Mayberry, eczema, Cambridge, O.; Fred Willis, rheumatism, Danford, O.; Mrs. S. Ferrell, goitre, Lore City, O.; John Tucker, deafness, Bresville, O

DR. CASE is a graduate of the Leading University of the Country, and is regularly registered by the State of Ohio.

IF YOU HAVE ANY DISEASE it matters not of how long standing, do not be discouraged because you have received no benefit from others. You are the very one I wish to see. I have been treating special diseases for years. Nothing science can devise or money buy is lacking in my office equipment.

NO INCURABLE case taken. If you cannot call, write to me. QUESTION BLANKS AND BOOKS MAILED FREE. All correspondence confidential. TREATMENT sent by mail or express. CONSULTATION AND EXAMINATION FREE. Cures guaranteed. OFFICE HOURS: 8 a. m. to 8 p. m., daily except Sundays and Wednesdays.

Permanently located at Rooms 19 and 20, Lansing Block, northwest corner square, Newark, O.

Above the Rest
Because it's Best

Cremo

A 5c cigar with a 10c aroma.
A cigar of one price—one quality.

SOLD EVERYWHERE

The Largest Selling Brand of Cigars in the World.

The Band is the Smoker's Protection.

Curse OF DRINK

DRUNKENNESS
CURED TO STAY CURED BY

White Ribbon Remedy

I announce to the world that I have an absolute cure for drunkenness. Any woman can cure her husband, son or brother, or any one of liquor drinking, by secretly placing White Ribbon Remedy in his coffee, tea or food, without his knowledge This has been done in thousands of cases, and the cures have been permanent. White Ribbon Remedy is entirely odorless and tasteless Any good and faithful woman can wipe out this fearful Drink evil, and permanently stop the craving for liquor. By degrees the patient gets a distaste for intoxicants, and finally leaves off altogether.

Recommended by Members of a Woman's Christian Temperance Union

White Ribbon Remedy cures and destroys the diseased appetite for all alcoholic drinks, whether the patient is a confirmed inebriate, a "tippler," social drinker or drunkard Impossible for anyone to have an appetite for alcoholic liquors after using White Ribbon Remedy.

CURES GUARANTEED.

Sold in every drug store, 50c and $1.00 Trial package free by writing or calling on MRS. A. M. TOWNSEND, (for years Secretary of the Woman's Christian Temperance Union), 218 Tremont St., Boston, Mass.

Sold by
ERNEST T. JOHNSON.
10 Second Street, Newark, O.

DR. J. T. LEWIS Dentist

Teeth extracted without pain. Work guaranteed. Office hours, 8 to 12 a. m., 1 to 5 p. m. Open Wednesday and Saturday evenings 7 to 8. Other evenings by appointment only 424 2 North Third St. New Phone 813 Old phone Brown 403.

E. M. P. BRISTER,
Attorney at Law, Newark.

Office in room formerly occupied by Joel M. Dennis, northwest corner West Main and Third streets.
Will practice in all the courts. Special attention given to the settlement of estates.

SAMUEL M. HUNTER,
Attorney and Counsellor at Law.

Office over Horney & Edmiston's Book Store, south of Doty House.
Will practice in Licking and adjoining counties. Special attention given to collections, correspondence and the business of executors, administrators and guardians.

JOSEPH RENZ,

NOTARY PUBLIC — REAL ESTATE AND INSURANCE.

Office Newark Savings Bank.

Deeds and mortgages written. All business entrusted to me will be promptly attended and carefully attended to.

JOHN DAVID JONES,
Attorney at Law.

Practices in all the Courts, both State and National Prompt attention given to wills, conveyancing and Administrators and Guardians accounts, and all litigations.
No. 14 Lansing House Block, Newark.

WALDO TAYLOR,
Attorney and Counsellor at Law,
Newark, Ohio.

Will practice in County, State and Federal Courts, and give prompt attention to all business entrusted to his care. Special attention given to business of Executors, Administrators, Guardians, and Assignments and Partitions of Real Estate. Office over Real Estate office, North Side Public Square.

DR. A. W. BEARD.
DENTIST.

Office Hours—8 to 11:30. 12:30 to 5 p. m. Up-to-date methods in Dentistry. Filling, Crowning and Bridge Work and Plates of all kinds. All work guaranteed. Extracting a specialty, and as near painless as possible. Gas and vitalized air used when desired.
272 Granville street. Old 'phone 301.
Office—First stairway north of Carroll's dry goods store, North Third street.

HURBAUGH STORAGE.

Most complete and safe facilities for care of furniture and merchandise. All kinds of moving, storage and packing. Hurbaugh Transfer and Storage Co. Office and barns 54 to 58 South Third street. Both 'phones.

SHOT AND KILLED

Is a Former Newark Boy Who Called Another Boy a Name--James Murphy Killed Near Monongahela, Pa., By Earl Flory.

Mr. James Holbrook, of 186 South Second street, received a message Saturday night from Ellsworth, Pa., about 50 miles from Pittsburg, telling him that his nephew, James Murphy, aged 16 years, had been shot and killed, and that the remains would be brought to Newark for burial.

The remains will arrive in Newark Monday evening, and the funeral will take place Wednesday afternoon at 2 o'clock from the Holbrook home, Rev H. Newton Miller conducting the services.

The dead boy was a son of Mr. and Mrs. Dan R. Murphy and formerly lived in Newark.

Mrs. Murphy and Mrs. Holbrook are sisters. Sunday's Pittsburg Post tells of the tragedy in the following special from Monongahela:

"Enraged over a name applied to him, Earl Flory, 13 years old, shot and instantly killed James Murphy, 10 years old, and severely wounded John Johnson, 11 years old. The tragedy occurred late Saturday noon at Scenery hill, where the three boys reside. Flory is in jail and Johnson was brought to the Memorial hospital. The remains of Murphy were removed to his home.

"The three boys were almost constant companions and they set out together to hunt squirrels. Flory was the only member of the party who had a shotgun. He shared the weapon with his companions from time to time, each taking a shot in turn.

"A dispute arose as to whose turn it was to shoot and finally to settle the question, Flory took possession of the gun on the ground that he owned it. This created some hard feeling, but later the incident was apparently forgotten. Flory left the gun with Murphy and Johnson while he went to get a drink. Upon his return Murphy handed him the weapon and said: 'Your old gun is no good. It's like you, you dirty pup.'

"The words were scarcely out of Murphy's mouth when Flory raised the gun and fired at him point blank. The charge took effect in Murphy's abdomen, almost disemboweling him. Johnson was severely wounded about the lower portion of the body by part of the charge, which went by Murphy. Murphy died instantly. Flory fled from the scene and it was left for wounded Johnson to raise the alarm. He hobbled to the nearest habitation, nearly dead from shock and loss of blood. After the remains of Murphy had been taken care of the wounded lad was brought to the hospital.

"After the tragedy Flory ran with all his might to Ellsworth, three miles from Scenery hill. There he boarded a train for Monongahela. He arrived here in the evening and was arrested by Officer Leo Logan, who had been detailed to watch for the fugitive. When questioned by the officer on the way to the jail, Flory said: 'Yes, he called me names and I shot him.'

"He told Acting Chief of Police John Sarver a different story. He said Johnson told him the shell had been extracted from the gun and that he only wanted to scare Murphy by aiming the weapon and pulling the trigger. When the report followed he said he knew what he had done and fled from the place. Flory lives with his father at Scenery hill His mother is dead. The fathers of all three of the boys are miners."

ABOUT PEOPLE

John Southard spent Sunday in Shawnee.

Mr. and Mrs. Ralph Davis are in Pittsburg.

M. Whiting, of Cambridge, is here on business today.

J. B. Willey, of Hanover, was in Newark on Sunday.

Lew Thomas, of Utica, spent Sunday in Newark.

Mrs. J. B. White, of Cleveland, was in the city today.

James Westfall went to Newcomerstown Sunday night.

John W. Carte, of New Castle, Pa., is in the city on business.

William E. Miller made a business trip to Pittsburg today.

Mr. Joshua Wilson is critically ill at his home in North Newark.

Dr. Alexander went to Johnstown today on professional business.

Mayor A. J. Crilly is in Lorain, O., where he went last Saturday.

Mrs. Edna Magan, of Martinsburg, is visiting Mrs. Henry Husband.

John Tegenkamp, of Cincinnati, was in the city Monday on business.

J. H. Brown, of Barnesville, was in the city on Monday on business.

Judge J. M. Swartz left for Pittsburg on Sunday night on legal business.

Miss Annie Priest has returned home from visiting friends in West Virginia.

Clerk-elect Jesse Hursey left for Zanesville Saturday night to spend Sunday with friends at Gratiot.

Charles Corder and Xenophen McIntosh will leave this week for Virginia for a ten days' hunt.

Mrs. T. M. Edmiston and daughter, Dorothy, who have been visiting in Dayton, O., returned home today.

Mrs. Ella McCarthy, of Utica, was the guest of Mrs. Henry Husband, Sunday.

W. C. Alspach, editor of the Utica News-Herald, was in the city on Monday.

Floyd Tilton and Charles Tripplet, of Homer, spent Sunday with Newark friends.

Mr. and Mrs. J. S. Hessin, of Hanover, were the guests of the family of Oliver Irwin on Sunday.

Mrs. Frank Taylor, of Clinton street, has returned home from a visit with relatives in Knox county.

Frank Curran, of near Martinsburg, was the guest of his aunt, Mrs. Frank Taylor, on Clinton street, Sunday.

J. W. Harter, of Hanover, was in Newark Sunday, having returned from a business trip to Plain City on Saturday.

Dr. J. H. McCahan and family will move this week from North Fourth street to the corner of Locust street and Flory avenue.

Mr. and Mrs. Walter Diehl spent Sunday with friends in Columbus and went to Coshocton today to visit friends this week.

Mrs. James H. Smith, of East Main street, returned Sunday evening from a nine weeks' visit with her daughter, Mrs. Charles B. Stevens, of Cambridge.

Mrs Margaret Burnell, of Gillivan, O., has returned to her home, after a three weeks' visit with her daughter, Mrs. Ray Servas, of North Fourth street.

Mr. Charles Foster, the plumber, was called to the bedside of his mother at Steubenville, who died yesterday of cancer. Mr. Foster will return after the funeral on Wednesday morning.

Attorney Charles W. Miller is in New York on legal business in connection with the purchase of Ohio coal fields by an Eastern corporation for which he is the representative in Ohio.

PREVENTED PNEUMONIA

E. M. Clifford of Buffalo Tells of His Cure by Father John's Medicine.

Mr. Edward M. Clifford, of 134 Sandusky street, Buffalo, N. Y., writes: For the benefit of others I most cheerfully recommend Father John's Medicine as a body builder and sure cure to any person troubled with colds or coughs. I was troubled with a bad cold and was threatened with pneumonia. After the first bottle I found myself much improved, and after the third bottle I was entirely rid of the cough and soon began to gain in strength and flesh. You are entirely welcome to use my name I will be ready at any moment to recommend your medicine to any person. (Signed) Edward M. Clifford. Cures colds or money back No alcohol or weakening stimulants

Father John's Medicine is sold in Newark at Collins & Son's drug store.

NEWS IN BRIEF.

Auditoium Tonight

"Sweet Clover" will be tonight's bill at the Auditorium.

Large Oil Wagon.

A. G. Wyeth shipped a large oil wag on to Pittsburg today.

The Review Club.

The Review Club will meet with Mrs. Frank Hall on Thursday evening of this week at 7 o'clock.

Galloway is Chosen.

Judge Tod B. Galloway former Probate Judge of Franklin county, will be Governor Herrick's private secretary.

Dr. Beardsley.

Dr. Beardsley will begin a series of lectures in Mt. Vernon next Wednesday. The Doctor will remain in Newark until Wednesday morning.

Wm. Laphart Dead.

Mr. Wm. Laphart formerly of Newark, died at his home in Haavey, Ill. Saturday night. Funeral will be held Wednesday afternoon

Child is Imoroving.

Master Jack Cada who had his eye badly injured Saturday, is somewhat improved today and no serious results are feared.

Broke a Bone.

Robert Warman, of Madison township, broke a bone in his right hand while cutting corn. He is getting along very nicely at present.

Club Meeting.

The Harmonious club will meet with Mrs. Johnson, Buena Vista street, tomorrow afternoon at 2 o'clock. It is requested that all be present.

Attention Hunters.

A full line of repeating hammer and hammerless shotguns and rifles at greatly reduced prices. Cole's Loan office, 34 South Second street. 5-5t

At Trinity Church.

The Mary Webb Memorial Circle of King's Daughter will give a turkey supper at Trinity Episcopal parish house on Tuesday evening, November 24th.

Dogs Must Pay.

During the hunting season dogs will be carried on the C B. L. & N. and N. & G., electric roads. when accompanied by the owners Regular fare will be collected for each dog. The hunting season opens November 10.

Billposters' Meeting.

W. W. Rugg left yesterday for Cleveland to attend a special meeting of the Ohio State Billposters' Association, of which organization he is vice president.

Second Presbyterian

There will be a congregational meeting held in the Second Presbyterian church next Wednesday evening for the purpose of selecting a pastor for the pulpit which has been vacant for nearly two years.

Mrs. Shepley Dying.

Captain Carlos B Allen this morning received a telegram from Allegheney, Pa., conveying the sad intelligence that his mother, Mrs. W. P. Shepley who is ill with typhoid fever in that city could not live 24 hours. Captain Allen went to Allegheney at 1 o'clock this afternoon.

Broke an Arm.

John Ridenour, of South Fourth street, while engaged at the mines near Ellis Station, Muskingum county, some time ago, broke a bone near the wrist of his left arm. On Sunday he accidentally broke the member again in the same place. Dr. Anderson attended the injured man.

Col. I. R. Hill.

Washington dispatches announces that in the caucus of the Democratic members of Congress held on Saturday night, Col. Isaac R Hill was again chosen to the position he has held for years as Assistant Sergeant-at-Arms for the minority Mr. Hill has held this or a similar position in the House for more than twenty years.

Morning Fire Alarm.

An alarm of fire about 7:30 o'clock a. m., Monday, called the department to the house, corner of West Main and Locust streets, owned by Enoch Watkins, and occupied by a family named Francis When the firemen arrived it was discovered that a fire had started between the roof and ceiling of the kitchen, and that it had been caused by a spark from a defective flue. It was necessary to tear off considerable of the slate roof before the fire was extinguished.

Lady Maccabees.

There will be a called meeting of the Lary Maccabees on Wednesday afternoon at 2:30 o'clock, at the home of Mrs. Barbee, 51 Dewey avenue. By order of the Lady Commander.

A Runaway.

Two horses belonging to George Vogelmeier ran away on South Second street early this afternoon, completely destroying the wagon, and slightly injuring the horses.

Gingerbread Social.

Comrade H. P. Courtier, quartermaster of Lemert Post, No. 71, G. A. R., of this city, is making arrangements to entertain all his friends with a grand cider and gingerbread social at the Post rooms on next Thursday night, November 12 To that end he extends a cordial inivtation to all old soldiers, Union, Confederate, Mexican war, Spanish-American war, Women's Relief Corps, and all associated members of the Post. The affair promises to be one of the most enjoyable ever held in the Post rooms.

A specific for dyspepsia: good food properly eaten, out door exercise; Massage Electricity, Fomentations, Remulsive Sparks, Electric Light and Turkish Baths. THIS TREATMENT NEVER FAILS. Newark Sanitarium, 103 E. Main st. 1t

Diphtheria relieved in twenty minutes. Almost miraculous. Dr. Thomas' Eclectric Oil. At any drug store

J. E. Smiths' Death

J. E. Smith, son of Mr. C. E. Smith, died at his home, two miles north of Hanover, on Sunday night at 9:30 o'clock, after an illness of some time, aged 25 years. Besides his parents, the deceased leaves three brothers and one sister to mourn his death They are: George W. and H. L., both married, who reside near Reform, and F. C. and Della Smith, who live at home. The funeral will take place on Tuesday afternoon at 1 o'clock, standard time, at Smith's Chapel, and the interment will be made in the graveyard at that place.

HALF RATES TO CHATTANOOGA, TENN.—November 10 and 11, the Baltimore and Ohio Railroad will sell excursion tickets from all local stations in Ohio to Cincinnati, O., at rate of one fare for the round trip, added to round trip rate of $7.25 from Cincinnati to Chattanooga, account Dedication of Ohio Monument, Missionary Ridge. Tickets will be good for return until November 22, 1903.

For further information call on or address nearest Baltimore and Ohio Ticket Agent, or B. N. Austin, General Passenger Agent, Chicago, Ill.

BLOOD POISON

Bone Pains, Itchings, Swellings

If you have aches and pains in bones, back and joints, Itching Scabby Skin, Blood feels hot, Swollen Glands, Risings and Bumps on the Skin, Mucus Patches in Mouth, Sore Throat, Pimples, Copper Colored Spots, all run-down, Ulcers on any part of the body, Hair or Eyebrows falling out, take **Botanic Blood Balm, guaranteed** to cure the worst and most deep seated cases. Heals all sores, stops all aches and pains, reduces all swellings, makes blood pure and rich, completely changing the body into a healthy condition. **Old Rheumatism, Catarrh, Eczema, Scrofula,** are caused by Poison in the Blood. B. B. B. stops Bawling and Spitting, Itching and Scratching, cures Rheumatism, Catarrh; heals all Scabs, Scales, Eruptions, Watery Blisters, by giving pure, healthy blood to affected parts.

Blood Balm Cures Cancers of all Kinds, Suppurating Swellings, Lasting Sores, Tumors, Ugly Ulcers. It heals the sores of worst cancer perfectly. If you have a persistent Pimple, Swelling, Sore, Stinging Pain, take Blood Balm and they will disappear and prevent develop into Cancer.

Pleasant and safe to take. Thoroughly tested for 30 years. Composed of Pure Botanic Ingredients. Special attention to kidneys and weak stomachs, cures obstinate cases. At Druggists, $1 for Large Bottle. Complete directions. Sold in Newark by

ERNEST T. JOHNSON.

Read the Advocate want column.

THE WANTS.

MISCELLANEOUS WANTS.

Wanted—Girl to do general house work, no washing Apply 243 West Main street. 11-6-3t

Wanted—A position as clerk or delivery man in dry goods or grocery; have had experience; can give good references; age 17 years. Address Fred H. Willis, Granville, O. 11-6-3t*

Wanted—To buy a second hand coal range with reservoir. Address the Water Works office. 11-7-3t

Wanted—Plumbers and gas fitters. None but union men need apply. Geo. T. Stream & Co., corner of Fifth and Main streets. 11-4-tf

Good, steady job for one first class lumber, one steam fitter and one gas fitter. Samuel A. Esswein, No 24 West Broad st., Columbus, O. 11-7-3t*

Madam Zora, the well and favorably known palmist, is here again and ready to see callers next Monday, Nov. 9th. Location 31 South Sixth street Bell telephone Union 704. 11-7-3t*

FOR SALE.

For Sale—New house, will take a vacant lot as part pay, balance same as rent Newark Real Estate and Improvement Co., 14 North Park Place. 11-7-dtf

For Sale—A good 9-room dwelling on west side of street, lot 50x188, terms easy. Inquire at No. 107 Eleventh St. 11-1-12t

FOR RENT

I have for rent a three room office building suitable for a dentist or a physician. Location on First street, between Church and Main All modern conveniences.

I also have for rent the two story 11 room brick residence formerly owned by Zelora S. Forry in the Wehrle addition.

Apply to Frederic M. Black, 24 1-2 West Main street. 10-31-tf

LOST AND FOUND.

Found—A purse on corner of Fourth and Church streets. Owner call at Advocate office. 7-3t

Lost—Lady's pocketbook with chain, between north side of square and East Main street bridge. Finder liberally rewarded by returning same to the B. & O. Ticket Office. 11-7-d-3t

Lost—Setter dog, black ears and thighs body white, black stripe down fore head. Finder return to 243 Elm st, and get reward. 7-3t*

Lost—Solid gold stick pin, large opal set, between postoffice and Norton's book store. Finder return to Norton's book store, in Union block, and receive liberal reward. 11-6-3t

FOR RENT.

For Rent—Eight room house and barn at 247 Buckingham street. Enquire at premises or No. 9 South Side of the Square. 10-6-3t*

For Rent—Several furnished rooms which will be found agreeable. Inquire at 221 West Church street. 11-6-d-1w

FOR SALE.

5-room modern cottage, Hudson avenue	$2,150
6-room modern cottage, Hudson avenue	2,850
6-room modern house, West Main street	2,000
5-room house and 2 lots	2,000
6-room house, West End	2,000
6-room house and barn	1,800
7-room house, Evans St.	1,500
3 lots on car line, West End	1,000
10 lots in Eddy's addition, $200 to $300 each.	

The Newark Real Estate and Improvement Co.,
No. 14 North Side Square.
Both 'Phones. Office open evenings. 11-3-tf

Kerosene inebriety is becoming common in many cities. The boys climb upon the tank car, place their noses over the manhole and thus inhale the fumes.

FOR THE HUNTER.

Hunting Boots and Creedmores.

If you intend doing any hunting this Fall, you'll certainly be interested in our new Shooting Boots and Creedmores. Just what you'll want and just what you'll need The best makes and the best of leathers, only. Every hunter, who has seen them, says that they are "just the thing."

Prices Reasonable Here Always,

$2.50, $3.00 to $7.00.

Carl & Seymour

South Side Shoe Hustlers.

THE NEWARK DAILY ADVOCATE
Published by the
ADVOCATE PRINTING COMPANY.

J. H. NEWTON, Editor.
C. H. SPENCER, Associate Editor.
A. H. PIERSON, Business Manager.

Terms of Subscription:

Single copy.....2 cents
Delivered by carrier, per week.....10 cents

If Paid in Advance:

Delivered by carrier, one month.....$ 40
Delivered by carrier, six months..... 2 25
Delivered by carrier, one year..... 4 50
By mail, strictly in advance, one year.. 3 00
All subscribers who arrange to pay at the office are subject to a call from the collector if payment is not made when due.

The Ohio Disaster and Its Causes.

The smoke of the late political battle in Ohio has cleared away sufficiently to enable one to take a pretty accurate view of the surroundings and results and to estimate properly what caused the disaster in the state. The Democratic press of both the state and nation is speaking its mind freely, and the universal verdict is too much Tom Johnsonism.

When we turn away from Ohio we find Democratic encouragement almost everywhere in last Tuesday's election. As we have already stated, Kentucky and Maryland were redeemed by good Democratic majorities. Little Rhode Island went Democratic. New York City was carried by the Democratis by a majority of 64,000, and handsome Democratic gains were made in various other states. But when we turn to our own state of Ohio, how different is the result!

We see Ohio carried by the Republicans by a majority of over 100,000; the Legislature Republican on joint ballot by a majority of 95, thus insuring a return of Mark Hanna to the United States Senate, and what is probalby worse than all as a result of the Ohio election, we see the Democratic county tickets dragged down all over the state and the party organization broken and demoralized.

The disappointed Democrat inquires, "Why this disastrous result?" It is not the purpose of The Advocate to answer this question fully, or to discuss it at great length now. It is true, we had to combat against the lavish use of money, it is true we had to bear the burden of a senatorial re-election in a strong Republican state in an ante-Presidential year. But the greatest burden the Democrats in Ohio had to carry last Tuesday was in the person of its candidate for Governor, and many features of the platform which he forced on the Democratic party. The result of last Tuesday's election was a foregone conclusion from the moment Mr. Johnson was nominated and his platform adopted. To say nothing of the many fads and vagaries which he insisted upon, and which put the Democratic party greatly on the defensive from the start, Mr. Johnson was one of the most impolitic candidates that ever headed a ticket. He seemed bent on having his own way about everything, even if it meant his own destruction.

After his nomination had become an assured fact at the state convention, Johnson determined to drive a large portion of Democrats away from him by turning down the regularly elected delegates from Hamilton and other counties and seating bolting delegations instead. Then he sounded the keynote of his defeat in his acceptance speech at the convention when he said: "If Democrats did not like his platform he did not want them to vote for him."

Furthermore, his nomination forced upon the Democratic party the unfounded but effective charge of "single taxation;" and some of his fads antagonized some of the most powerful influences of the state.

So far as Licking county is concerned, we firmly believe that had it not been for the effective work of the Democratic county committee and the splendid speeches made by our local speakers at the township meetings, there would have actually been a majority of 500 in the county against Johnson. We also believe that with a popular candidate for Governor who would have commanded the united support of the entire party throughout the state, old Licking would have rolled up a Democratic majority of from 600 to 800 and elected the whole county ticket.

But Tom Johnson has had his fling. No such nomination will be made in the future, and that is one of the greatest consolations of the present defeat. Next year the Democrats of Ohio and of the nation will unite under a sound, conservative banner and nominate a ticket and formulate a platform that expresses Democracy; and next year our temporarily defeated but never conquered party will rise, Phoenix-like, from the ashes of the present disaster. It was not Democracy but Johnsonism that was defeated in Ohio last Tuesday. It will not be Johnsonism but Democracy that will triumph in 1904.

The unofficial returns as printed in the Holmes County Farmer give Hon. L. B. Houck a majority of 1,484 over Mr. Duncan, the Republican candidate for state senator from the Mt. Vernon district. The Wayne county returns make Houck's plurality over Duncan 753. The Mt. Gilead Sentinel gives Duncan's plurality in Morrow as 251. Knox county having given Duncan a plurality of 294, makes Houck's plurality in the district 1,592.

The Farmer's Inning.

An objection is offered to the proposed federal aid for the building of good roads.

What do you suppose it is?

Namely. Should the government aid the farmers in road building it would also, in justice, be asked to help the town-dweller to pave the streets.

Unique

And full of gall.

For generations the patient farmer has paid his county taxes and has seen the most of it go to the erection of court houses and the maintenance of county seat officials.

For generations he has paid taxes to the state and witnessed appropriations for state capitols and state institutions—all for the benefit of the town folk.

For generations he has paid his federal taxes and watched a congress made up of lawyers and business men appropriate 99 dollars out of every hundred for the benefit of cities and towns—federal buildings, army, navy—all for the material support of the man who lives in town.

For generations he has seen the city man receive his mail two to ten times a day. And it was only the other day that congress began to correct the injustice and give a part of the farmers one mail a day.

Isn't it the farmers' turn now?

He is beginning to think so. That free rural mail system set him to thinking. And when the postoffice department replies to his petition for free delivery that he cannot have it until he builds better highways, he is inclined to turn on Uncle Sam to say:

"What's the matter with your helping to build the roads? Isn't the country a part of your domain? Has the farmer no rights his government is bound to respect? I've been a stoic long enough. If you demand better roads for a decent service to country people help build them!"

And your Uncle Sam is more or less nonplussed for reply.

PLAN ON FOOT

For Reorganization of the Ohio Democracy—Announcement Made in a Columbus Paper.

Columbus, O., Nov. 9—The following official announcement was made Saturday in one of the Democratic evening dailies:

A movement is on foot to reorganize the Democratic party in Ohio and a meeting will be held in Columbus within the next few days at which a plan of reorganization will be decided upon. The intention is, if possible, to reorganize the party on strictly Democratic principles and arrange for the campaign of 1904, which it is admitted will be the most important in the history of the country.

Among those who will be invited to take part in the meeting are Judson Harmon, M. E. Ingalls, Elliott Pendleton and Harlan Cleveland, of Cincinnati, J. L. Zimmerman, Judge McMahon and a score of others who have become prominent in the party in the past. Columbus will be well represented at the meeting.

Thomas E. Powell, one of the leading Democrats in Columbus, the candidate for Governor in 1887, is arranging for the meeting, the date for which will be announced later.

A meeting of the Democratic editors of the state will be called at the same time, it is said.

JUST WHAT YOU NEED.

Chamberlain's Stomach and Liver Tablets.

When you feel dull after eating.
When you have no appetite.
When you have a bad taste in the mouth.
When your liver is torpid.
When your bowels are constipated.
When you have a headache.
When you feel bilious
They will improve your appetite, cleanse and invigorate your stomach, and regulate your liver and bowels. Price 25 cents per box. For sale by all druggists.

Wanted—Plumbers and gas fitters. None but union men need apply. Geo. J. Stream & Co., corner of Fifth and Main streets. 11-4dtf

MORMON CHURCH

Articles of Faith Which Show What Time Mormons Believe--Chas L. Doran Attended Service In the Utah Tabernacle.

(Special to Advocate.)

Salt Lake City, Utah, Nov. 9—Senator Reed Smoot attended Mormon services in the Tabernacle on a recent Sunday afternoon. So did I. So did 7998 others as the beehive shaped structure seats 8000, and every seat was occupied. When Senator Smoot entered he did not attract any more attention than any of the other Mormon dignitaries. He took his seat with the other 11 Apostles in a space set aside near the pulpit, on an elevation, commanding a view of the vast audience. The Apostles looked like a jury in a jury box. Several of them wear long whiskers, like other jurymen. Others, two or three, had boyish faces. Under them, in other reserved spaces, were the Word Bishops, Elders and members of the Quorum of Seventy. Behind, on a still higher elevation, was the grand choir of 600, at least 450 being women and 150 men. In Mormondom the women are given prominence over the men, numerically. That is one of the justifications of polygamy—too many women for the men.

President Joseph Smith was not there. Promptly at 2 p. m. after an offertory on the great organ an Apostle announced that the services would open with a hymn by the choir. Such music! Such singing! They are trained voices. It was beautiful beyond description. The leader is paid a salary. The members sing for glory. The Elder prayed for blessings on President Joseph Smith, his two Counselors and the Quorum of Twelve; for the two Senators, Reed Smoot, (Mormon) and Tom Kearns (non-Mormon), and for Congressman Howell (Mormon). No a word for the President of the United States or for the Government at Washington.

Elder John King preached for one hour. Frequently he referred to Brigham Young and the first Mormon prophet, Joseph Smith. He justified Mormonism, and said it was in advance of all other religious thought of this day. When he was through the choir sang "In My Redeemer's Name." Then the benediction, which was as long as the opening prayer. There was no reading from the Scriptures nor from the Book of Mormon, though Elder King read passages from the latter during his sermon.

We were presented with the Articles of Faith of the Church of Jesus Christ of Latter Day Saints, as promulgated by the original Joseph Smith and here they are:

1. We believe in God, the Eternal Father, and in his son, Jesus Christ, and in the Holy Ghost.

2. We believe that men will be punished for their own sins, and not for Adam's transgression.

3. We believe that, through the atonement of Christ, all mankind may be saved by obedience to the laws and ordinances of the Gospel.

4. We believe that the first principles and ordinances of the Gospel are first, faith in the Lord Jesus Christ; second, repentance; third, baptism by immersion for the remission of sins, and, fourth, laying on of hands for the gift of the Holy Ghost.

5. We believe that a man must be called of God by prophecy and by laying on of hands by those who are in authority to preach the Gospel and administer in the ordinances thereof.

6. We believe in the same organization that existed in the primitive church, namely, apostles, prophets, pastors, teachers, evangelists, etc.

7. We believe in the gift of tongues, prophecy, revelation, visions, healing, interpretation of tongues, etc.

8. We believe the Bible to be the word of God as far as it is translated correctly. We also believe the Book of Mormon to be the word of God.

9. We believe all that God has revealed, all that he does now reveal, and we believe that he will yet reveal many great and important things pertaining to the kingdom of God.

10. We believe in the literal gathering of Israel and in the restoration of the Ten Tribes; that Zion will be built upon this continent; that Christ will reign personally upon the earth, and that the earth will be renewed and receive its paradisiacal glory.

11. We claim the privilege of worshiping Almighty God according to the dictates of our conscience and allow all men the same privilege—let them worship how, where or what they may.

12. We believe in being subject to kings, Presidents, rulers and Magistrates; in obeying, honoring and sustaining the law.

13. We believe in being honest, true, chaste, benevolent, virtuous, and in doing good to all men. Indeed, we may say that we follow the admonition of Paul—"We believe all things, we hope all things." We have endured many things, and hope to be able to endure all things. If there is anything virtuous, lovely or of good report or praiseworthy, we seek after these things.

From the threshold of the forbidden Temple we—the bunch of Gentiles from back East—turned toward the Bureau of Information, where many souvenirs can be purchased on six days of the week. We wanted to buy some photographs, but the Mormon attendant said we could not buy them on Sunday unless we were going away that night. We told him we were going away that night.

We told him an awful fib, but we got the photographs.

CHAS. L. DORAN

GORMAN OR CLEVELAND

Washington, Nov. 9.—Among politicians here the impression is almost universal just now that the Democrats will nominate either Senator Gorman, of Maryland, or former President Grover Cleveland. Both of these men are in the so-called conservative class, and it is now regarded as a foregone conclusion that this element will control the next convention. The radicals as typified by Colonel William J. Bryan and fadists of the type of Tom L. Johnson will be, it is anticipated, the minority element in the convention and will be shoved aside by the old-line Democrats, who for several years have been endeavoring to reconstruct the party. Gorman's signal triumph in Maryland last Tuesday has brought him forward as one of the strongest candidates for the nomination. At the same time Grover Cleveland is not without a powerful following which will do everything within its means to place his name at the head of the ticket.

IN CITY PANAMA, WHERE THE REVOLUTION STARTED

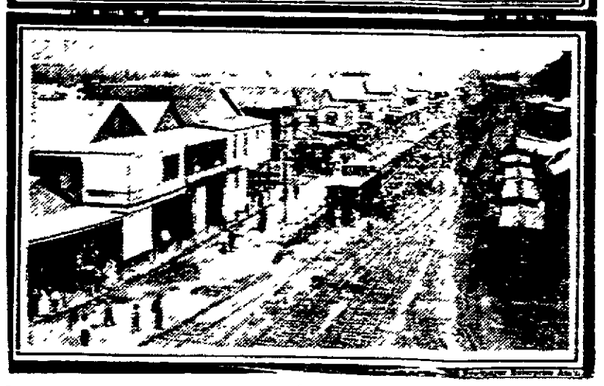

In the picture at the top is shown the portrait of the president of Colombia, also the governor's palace in Panama in the foreground, with the United States consulate just down the street. Below is Front street, the principal thoroughfare of the city.

THE OLD RELIABLE

Absolutely Pure.
THERE IS NO SUBSTITUTE

CAMPBELL

Ex-Governor of Ohio, May be Chosen in New York to Succeed Congressman McClellan.

New York Nov. 9—A Washington dispatch to the Herald as follows:

Among Democratic members of Congress there is a story that W. Bourke Cockran is not to have clear sailing for the Democratic nomination to succeed Geo. B. McClellan as the Representative from the Twelfth District, even if he wants it. While it is not certain that Mr. Cockran wants to go back to Congress there are influences in Tammany who will strongly advise Chas. F. Murphy not to nominate him.

Two other men have been sugested, and they are both residents of the district. These are former Governor Jas. E. Campbell and former Representative Chas A. Towne. Mr. Campbell is a sterling Democrat and was Governor of Ohio. He came to New York more than 10 years ago to retrieve his fortune, which he spent in Ohio politics in one of the hardest campaigns the state ever knew. He has since been practicing law in New York and has taken an active interest in local politics ever since changing his residence.

Mr. Towne has been living in New York for about three years.

A PUBLIC OFFER

To All Persons in Newark Who Wish to Gain Flesh.

Some people do not need to gain flesh, but many must before health can be restored to a normal condition.

Are you thin? Do you require more flesh to be really well and strong? If you do I want you to commence a course of treatment now with Vinol, and I will agree that if after you have taken what I consider should be enough to restore your normal weight, and it has not succeeded, I will pay for all the medicine you have taken myself.

Now you will agree that I would ruin myself financially if I should make such a bold offer on an article of no merit, and I must know what I am talking about, or I would not guarantee the action of any medicine like that.

A prominent physician recently said, "The best way to gain good, solid, firm flesh is to take Vinol, for in it you get all the curative, flesh-making and strength-creating properties contained in that grand old remedy, cod liver oil, without the nauseating oil itself, and the weakest stomach can retain it. Thin people are usually weak and ailing, and Vinol is what they need."

Dr. Z. F. Highsmith, of Sumter, S. C., writes: "While taking Vinol I gained ten pounds; it restored apetite and strength."

Mr. E. O. Taft, of Boonton, N. J., writes: "Vinol increased my weight eight pounds in a short time and made me well."

Mr. Henry Dickens, of Nashville, Tenn., writes: "Vinol increased my weight 17 pounds and cured me. I could not take cod liver oil, as it disagreed with me and upset my stomach."

C. G. Johnson, of Burlington, Vt., writes: "Vinol has restored my lost weight, and I have gained 20 pounds. Old-fashioned cod liver oil upset my stomach, but Vinol made me well."

So we might go on quoting from hundreds of such letters, and it is for this reason I know what Vinol will do. You see it acts first upon the stomach, creates an appetite for good, wholesome food, and strengthens and tones up the digestive organs so the food is properly assimilated. Rich, red blood is sent coursing through every vein; solid, firm flesh is created wherever it is needed, and emaciated figures, hollow cheeks and sunken eyes are soon a thing of the past. Vinol makes firm, healthy flesh, and the weak strong, because it strengthens every organ in the body to do its work.

Try it on our guarantee. Frank D. Hall, Druggist.

MONEY TO LOAN.

We will loan small sums of money on chattel mortgages on reasonable terms.

CHAS. M. HOOVER & CO.,
Room 8, Fleck & Zartman Building, 21 1-2 West Main street. 9-9-tf

NOTICE.

All parties indebted to the estate of Peter Murphy are requested to call at the store, 37 W. Main St. and settle their accounts.

JAS. P. MURPHY,
10-27-d-tf Executor.

Growing!
Growing!

Our Ladies' Shoe Department is making a wonderful growth this season. Last Saturday was one of the biggest ladies' shoe days in the history of our store. Eager buyers thronged this department from an early opening hour to a late closing hour Saturday night. It is rapidly becoming the ladies' shoe center of our city.

Why? For 2 Reasons Only.

First, because we have anything you want in ladies' shoes and slippers, and second, because our salesmen take great care to see that you are waited on properly and that you are fitted as you should be. If you have never bought a pair of shoes from this department we would like you to try one pair, and convince yourself that you can be better suited here than anywhere else.

Kindly soliciting your shoe trade

The Sample.
H. Beckman, Prop. 9 S. Third St.
Wholesale and Retail.

THE OLD RELIABLE.
LAMB & PALMER.
The Stamp People's Second Week Sale. Week Ending November 7th.

Genuine Spring Valley Hams, per pound 13c
California Hams, per pound 9c

We will also give a quart sale as follows:
1 quart port 35c
1 quart Muscatel 35c
1 quart Sherry 35c
1 quart Angelica 35c
1 quart Blackberry 35c
1 quart Malt Whiskey 75c
1 quart Bourbon Whiskey 75c
1 quart Rye Whiskey 75c
1 quart Sour Mash Whiskey 75c
1 quart best Brandy 75c
1 quart Rock and Rye 75c
Good Whiskey at .....50c qt.
Trading stamps given on all goods.

LAMB & PALMER

Why do YOU

Cough
Follow the advice of others who have used SMITH'S Universal Cough Cure, and you will not cought, your cold will disappear and you will advise others as they have advised you. Tastes good, acts quick. 25 and 50c. Made and sold only by.
R. W. Smith
Prescription Druggist.
S. E. Corner Square, opp. Postoffice

Don't postpone your Xmas embroideries till the last week. Begin now. Make your selectio nearly. Also large assortment of work baskets at
Art Needlework Bazaar.
Fourth st., Union block, opp. M. E. church.

RAMON'S LIVER PILLS
Indigestion and Dyspepsia vanish when the system is put in working order by Ramon's Liver Pills and Tonic Pellets. Complete Treatm't
For sale by City Drug Store, F. D. Hall and E. T. Johnson.

BREVITIES

Guy & McGonagle for monuments. tf

Give WHITE SWAN flour a trial. New phone 229. 10-15-tf

Try WHITE SWAN flour. Made at R. C. Bigbee's new up-todate Sifter System mill. New phone 228. 10-15-tf

DEATH OF THOMAS REDMAN.

Toboso, O., Nov. 9—Mr. Thomas Redman, one of the oldest and best known residents of this part of the county, died at his home here on Friday evening at 6 o'clock after several months' illness of a complication of diseases. The funeral services were held on Sunday at 1 o'clock from the M. E. church, the Rev. Mr. Barker of Gratiot, officiating. Interment will be made in the Francis graveyard. Mr. Redman was 76 years old at the time of his death.

TALK TO US ABOUT REAL ESTATE

If you wish to buy, sell, lease or exchange real estate, come and talk to us. Correspondence solicited. If you wish to buy, give us an idea of what you want as to value and location. If you wish to sell, give full description of property and best cash price. Money loaned on real estate and fire insurance. Rees R. Jones, Room 11 Hibbert & Schaus building, Newark, O. 10-16-1m

GOOD FARM FOR SALE.

West part of Reese farm 2 1-2 miles east of Utica; good house, barn, water and fruit of all kinds. Leased for gas and oil. S. L. BEFNDY, Newark, O.

The ideal child of 6 weighs 45 pounds, is 41 inches high and has a chest measurement of 23 1-2 inches.

NOTICE.

If you want the best Warm Air Furnace, Charcoal, Spouting, Tin, Slate and Iron Roofing, Steel Ceilings, Sheet Iron and Copper Work, Repairing, Workmanship and material call on

Nos. 78 and 80 West Main St.
New 'Phone 133.

BAILEY & KEELEY.

Nos. 78 and 80 West Main St.
New 'phone 133.

Scott's Santal-Pepsin Capsules
A POSITIVE CURE
For Inflammation or Catarrh of the Bladder and Diseased Kidneys. No cure no pay. Cures quickly and Permanently the worst cases of Gonorrhoea and Gleet, no matter of how long standing. Absolutely harmless. Sold by druggists. Price $1.00, or by mail, postpaid, $1.00, 3 boxes, $2.75.
THE SANTAL-PEPSIN CO., BELLEFONTAINE, OHIO.
Sold by City Drug Store.

CHICHESTER'S ENGLISH
PENNYROYAL PILLS
Original and Only Genuine. SAFE. Always reliable. Ladies, ask Druggist for CHICHESTER'S ENGLISH in RED and Gold metallic boxes, sealed with blue ribbon. Take no other. Refuse Dangerous Substitutions and Imitations. Buy of your Druggist, or send 4c. in stamps for Particulars, Testimonials and "Relief for Ladies," in letter by return Mail. 10,000 Testimonials. Sold by all Druggists. Chichester Chemical Co., Mention this paper. Madison Square, PHILA., PA.

J. B. Rosebrough, Manager

THE AUDITORIUM

November 9.

OTIS B. THAYER
IN
SWEET CLOVER

A Beautiful Comedy-Drama in 4 Acts, By Pauline Phelps and Marion Short. The Sweetest Story Ever Told.

Prices: 25c, 50c, 75c and $1.00.

November 11.

And a Carefully Selected Company In the Massive Scenic Production,

DRIVEN FROM HOME

THE POSITIVE SUCCESS.
Endorsed by Press, Public and Clergy as the Successor to "The Old Homestead." Produced with all Special and Patented Scenery and Electrical Novelties.
Prices: 25c, 50c, 75c.

Our aim in business is to supply what the people want. The purest and best of

Drugs and Medicine

and to sell them at reasonable prices at

Hall's Drug Store.

The best remedy known for chapped hand and face is

HALL'S
Rose Lotion

It makes the skin soft and smooth as velvet. Sold in 15c and 25c bottles. We have the agency for the sale of

WALTHER'S
Peptonized Port

and from results we have seen by those using it we can and do recommend it as an excellent tonic in general debility and indigestion. It strengthens the nervous system and makes new life. 50c and $1 bottles.

We have just received a large shipment of

BAIRD'S
GENUINE OLD-FASHIONED
Horehound Drops

which are such favorites with many. 1-4 lb. 5c. 1 lb. 20c.

Have you seen the

Crysanthemums, Roses and Carnations

which we have for sale at

Hall's Drug Store.

Next to Interurban Station.

Frank Mylius, Phone. Mouil St.

UPHOLSTER

Carpet and Feather Cleaner.

Studies in Fruit, Game, Etc Portraits in Water Colors, Crayons, Etc.

PICTURES FRAMED TO ORDER

IDEAL ART STUDIO

NEWARK, O.

27 North Second St. Op. Auditorium

Notice to Prospective Piano Buyers.

I have the agency for one of the best pianos built. The Mathushek Piano is the only one built with an iron frame from which the wires are strung, doing

away with those heavy posts. This makes the piano much stronger and it will hold its tune for years. Another feature is the patented soft stop. One of these pianos can be seen at my residence. Call or let me have your order for the holiday trade. 26 N. Fifth St.

L. A STARE.

New 'Phone No. 224.

MISSION

Begins Monday Night at the Trinity Church—Rev. Dr. Lloyd—The Public is Invited.

The Rev. Dr. F. E. J. Lloyd who begins the mission preaching at Trinity church tonight, is in great demand, and has to decline eleven invitations to hold missions this fall, for lack of time. He is the director of an association of priests lately formed with the purpose of holding missions in parishes of the Episcopal church. It is called the Society of St. Philip the Apostle

The objects of the mission here this week are several: To increase interest in religion, piety and devotion among the congregation; to reclaim nominal members who have been negiectful of their duties; to give knowledge of the whole gospel of Christ, without evasion or concealment, to all people who will come to hear and learn. The Episcopal church strives to each all of the doctrines of the Christian faith, without any paring down, or lopping off, or explaining away, or adding to, or covering up, or apologizing for. The mission services all this week will be conspicuous for declaring just what the true, real Gospel is, and Dr. Lloyd is remarkably effective in making this clear and simple. Even as a pulpit orator he is well worth hearing. Everybody is invited: all seats are free: just come at 4 in the afternoon or especially at 7:30 in the evening, and take a seat anywhere as preferred. Elsewhere Dr. Lloyd has drawn crowds of people not Episcopalians, and nothing that he says will offend members of other religious bodies, as his attitude is not controversial. His great aim is to help all people to a knowledge and appreciation of the Christian religion.

BLIND, DEAF AND MUTE HELEN KELLER WILL SOON GRADUATE.

Studying Higher Latin and Greek, Operates Typewriter, Goes Bicycling and Does Gym Stunts.

Cambridge, Mass., Nov. 9—Helen Keller, the most famous blind, deaf mute in the world, is entering on her fourth and final year at Radcliffe college. In June Miss Keller will receive her degree of bachelor of arts.

For three years she has taken the same courses pursued by her more fortuate sisters, and toiling beside them day by day in the class roms has made

HELEN KELLER.

as good a record as the best. This year she is taking two courses in advanced Latin, which include a study of Ticitus, Horace and other of the Roman writers. In addition she is studying Shakespeare and is pursuing a course of lectures in the 19th century literature.

Her text books are written in raised characters used by the blind. Last summer 20 men were engaged making these book,s and it is probably the first time such books as the writings of the Latin authors have ever been printed for the blind.

The blind student writes her theses on her typewriter, on which she is an expert. She also attends to her large correspondence by this means. When her correspondent is like herself, blind, the answer is written on a second typewriter which writes in raised characters. Both machines were made for Miss Keller.

Not all of Miss Keller's time is devoted to work. For recreation she goes canoeing and, when it is pleasant weather, bicycling on a tandem, with Miss Sullivan. On stormy days she works in the Radcliffe gymnasium. She also takes part in the meetings of her class organization, and was elected vice president of the class by her fellow students.

After she finishes college Miss Keller says she will devote her life to the uplifting of those who are like her, afflicted with blindness.

HONORED

Citizen and Former Newark Man Was John Van Atta, Who Died Recently.

(Mansfield Shield.)

After a long illness, patiently borne, John V. VanAtta, president of the city council of Mansfield, passed away November 3 at 7 o'clock at his home, 214 West Fifth street.

For the past four months he has been confined to his bed with cancer of the liver and had been gradually growing worse until he sank into eternal rest.

Mr. VanAtta was a man of sterling integrity, business ability and highly respected by all who knew him. A life-long Democrat and he enjoyed the confidence not only of the people of his own party, but of other parties as well. Besides having been chosen last spring as the first president of the city council under the new code, he had served two terms as member of the city council and two years was president of that body. He was for two terms a member of the board of health and for two terms was one of the trustees of the Memorial library. He was a member of the board of education, having been selected to fill out the unexpired term of E. H. Keiser when Mr. Keiser moved out of the ward, and he was afterward re-elected to the school board.

He was a veteran of the civil war and a member of McLaughlin Post, No. 131, G. A. R.

He was born at Newark, March 14, 1844, and in 1868 he came to Mansfield, which has been his home ever since. In 1878 he and John Niman established the Union Foundry and Machine works, building up a splendid business.

Mr. VanAtta was a member of St. Luke's Lutheran church and was for some years superintendent of the Sunday school. He was superintendent of the church work society of St. Luke's and was always active in the work of the church.

He is survived by his wife. He was a member of the Legion of Honor, the National Union and the I. O. O. F.

The funeral services will be held Friday. The remains will lie in state at St. Luke's that afternoon from 1 until 2 o'clock. At 2 o'clock the funeral services will be conducted at the church by the pastor, the Rev. Dr. Oliver D. Baltzly. The burial will be private.

The city building and fire departments No. 2 and 3 are draped in mourning for Mr. VanAtta and the city council will have a meeting this evening at the office of the board of public service, beginning at 7 o'clock to make arrangements for attending the funeral of Mr. VanAtta in a body.

AN AMERICAN PEERESS.

SHE WAS ELENA, DAUGHTER OF M. P. GRACE, OF NEW YORK.

Dr. Lloyd

Preaches at Trinity Church Tonight at 7:30 and every night this week.

All Welcome.

CONDENSED

LATE ADVOCATE TELEGRAMS BOILED DOWN.

Dispatches Bringing Important News at the Last Hour of the Afternoon

Sandusky, Nov. 9—The grand jury this morning indicted five Perkins townshop men for complicity in "shooting up" Geo. Guenther's home some weeks ago. Guenther, white, married a colored woman. Whitecaps visited the house, shot all the windows out, and ordered Guenther to leave the country. He still holds the fort.

New York, Nov. 9—Mrs. John D. Rockefeller Jr., gave birth to a daughter early this morning. The advent of the little one caused considerable surprise to many of the acquaintances of family.

Berlin, Nov. 9—The Tageblatt today says that an American gunboat prevented the Hamburg-American line steamer Athen from makng a landing at Macoris, San Domingo, and threatened to bombard that port. The commander of the Athen did not insist upon landing the cargo destined for Macoris and preceeded.

Chicago, Nov. 9—Today's cattle, 21,000, active and steady to 10c higher; hogs 30,000 opened a shade lighter, later declined 5 and 10c; sheep, 30000, 10 and 15c higher.

New York, Nov. 9—U. S. steel stock, preferred, made a new low record today, selling for 51 1-2 on the stock exchange. It is believed that steel stock values will decline until reorganization of the company occurs. There is talk of reducing the capitalization of the company.

Pittsburg, Nov. 9—In a burglary, which was almost the counterpart of the attack on Grocer Kahney, by Biddle brothers, Grocer Jos. Zagensky was held up and instantly killed in his own place of business this morning. The assassins escaped.

Washington, Nov. 8—Word was received here this morning that a commission of three from the new government has been appointed. All will leave Panama for Washington tomorrow for the purpose of negotiation of a treaty for construction of the canal.

Springfield, O., Nov. 9—"Bishop's Beer" has been analyzed by Columbus experts and found to be 2.7 per cent alcohol. Temperance societies are greatly agitated.

Marion, Ind., Nov. 9—Miss Maud Miller, a student in the normal college is under arrest on a charge of raising one dollar bills to tens.

Kalkaska, Mich., Nov. 9—The case of Mrs. Mary McKnight, the suspected murderess of seven members of the Murphy family, will start this afternoon.

New York, Nov. 9—Coffman Lanz, 63, and his wife, 65, were found dead in bed at 112 East 11th street today.

One-half of all the women in Massachusetts who are able to work are wage earners.

Wages paid street car men in the United States annually amount to more than $88,000,000.

Servia and Greece each has a population of 2,500,000, or a little less than the state of Indiana.

Glass models of mines are now made showing all the workings.

If a small quantity of radium is held agaist the forehead while the eyes are closed one will see light.

Microscopic experiments have shown that the electrically made steel is not different in any way from crucible steel.

Professor Dunbar of Hamburg claims to have discovered the poison in the pollen of flowers which causes hay fever and also its antidote.

The Korean government has ordered that all Koreans without regard to rank or class should not wear clothes should not wear clothes except of a blue or dark color.

Chinese fire fighters beat gongs and tom-toms and wave banners to drive the flames away. Old kerosene tins filled with water are also used, and at Peking there are a few old hand-power engines.

TODAY'S MARKETS.

(G. A. Baker Co.'s Special Wire.)

Wheat:	Opening	Hgh	Low	Clos
Dec	78 77⅞	78	77½	77½
May	78⅝¼	78⅝	77¾	77¾
Corn:				
Dec	44⅛ 44	44⅛	43¾	43¾
May	43¼	43¼	43	43
Oats.				
Dec	35¼	35¼	34⅝	34⅞
May	36⅞⅝	36⅝	36	36⅛
Pork				
Jan	1190	1190	1197	1197
May	1205	1207	1197	1205

LIVE STOCK.

Pittsburg, Nov. 9.—Today's cattle—Supply is light; market steady; choice cattle5 $ 20@5 30; prime $5@5 15; good $4 80@4 90; tidy butchers $4 20@4 50; fair $3 60@4; heifers $3@4; bulls, cows and stags $1 50@3 50; fresh cows $25@55. Veal calves $6@7 75.

Hogs—Supply today 70 double decks; market active and higher.

Sheep and Lambs—Supply light: market strong; prime wethers $3 60@3 80; good mixed $3 25@3 50; fair $2 75@3; choice lambs $5 10@5 25; fair to good $4 75@5 50; common $3@3 50.

ST. LOUIS WOOL MARKET.

St. Louis, Nov. 7.—Wool nominal; territory and western mediums 18@19c; fine medium 15@17c; fine 15@16c.

CHICAGO BUTTER AND EGGS.

Chicago, Nov. 7.—On the produce exchange today the butter market was easy; creameries 15@21 1-2c; dairies 14@18 1-2c. Eggs firm at mark; cases included 20@25c. Cheese easy; 10@11c.

BALTIMORE.

November 7.—Wheat: cash No 2 red 83 3-4@84c; No 2 western 84 1-4@84 1-2c. Corn: 50 1-8@50 1-4c. Oats: No 2 white 41 1-2@41 3-4c; No 3 white 41@41 1-2c; No 2 mixed 40c.

EAST BUFFALO.

November 7.—Cattle—Receipts one fresh, 25 holdovers; the market nominal; good to choice shipping and export steers $5@5 55; fair to good shipping steers $4 50@4 90; choice butcher $4 25@4 75; fair to good butcher $3 75@4 25; heifers $3@4; fat cows $2@3 50; bulls $2 50@3 75; fresh cows and springers, choice $4 50@4 60; fair to good $3@4. Calves—Receipts 60 head; market active; best $7 50@8.

Hogs—Receipts 35 cars; market lower; heavies $5 30@5 40; mediums $5 25@5 30; Yorkers $5 20@5 25; pigs $5@5 10; roughs $4 50@4 75; stags $4@4 25.

Sheep and Lambs—Receipts 25 cars; the market is active; good to choice lambs $5 60@5 75; culls to common $4@5; good to choice mixed sheep $3 50@3 75; culls and common $2@2 75; good to choice ewes $3 25@3 50; fair to good $3@3 25; good to choice wether sheep $3 75@4; fair to good $3 40@3 75; fair to good yearlings $3 75@4.

HAY AND GRAIN.

Newark Buying Prices.

Corn, per bushel	65
Wheat, per bushel (new)	75
Oats, per bushel	40

"Little Colds" neglected—thousands of lives sacrificed every year. Dr. Wood's Norway Pine Syrup cures little colds—cures big colds, too, down to the very verge of consumption.

Kansas is having trouble with weeds just now. The Kansas City Journal says that the Prossa branch railroad has almost gone out of business on account of them.

Distress After Eating

Nausea between meals, belching, vomiting, flatulence, fits of nervous headache, pain in the stomach, are all symptoms of dyspepsia, and the longer it is neglected the harder it is to cure it.

Hood's Sarsaparilla and Pills

Radically and permanently cure it—strengthen and tone the stomach and other digestive organs for the *natural* performance of their functions.

Accept no substitute for Hood's.

"I had dyspepsia twenty-five years and took different medicines but got no help until I began taking Hood's Sarsaparilla. Have taken four bottles of this medicine and can now eat almost anything, sleep well, have no cramps in my stomach, no burning and no distress." MRS. WILLIAM G. BARNETT, 14 Olney St., Providence, R. I.

Hood's Sarsaparilla promises to cure and keeps the promise.

HERMANN'S

OVERCOATS

For Men, Boys' and Children

MEN'S OVERCOATS.

We have the medium and long length in plain blue and black Kersey, blue and black cheviots, friezes, meltons and vicunas, in fact, all you could ask for. The workmanship, the style and fit, the best there is to be had, and the price lower than you have been paying.

From $4 to $22.

BOYS' OVERCOATS

Come in the same styles that are popular for men. Made exactly like a man's coat and of the same material. We have provided liberally for the boys with the best styles, a large asortment and low prices for the quality we offer

$3.50 to $15.

FOR THE LITTLE FELLOW

We show the Russian and military blouse overcoat in plain blue, black or brown Kerseyes and cheviots, broken plaid cheviots and Oxford grays, frieze, with or without belts.

From $1.98 to $4.98.

We Lead in Fine Goods at Low Prices.

Geo. Hermann & Co

No. 5 West Side Square.

UNIQUE

WAY OF RAISING MONEY FOR CHARITY WORK.

Saturday, November 21, Will be "Tag Day" in Newark—This Tells What it Means.

Newark Circles of "King's Daughters have undertaken for the coming winter a vast amount of the most practical charity work, and for the successful carrying out of their plans, which have for their object in all cases, the relief of distress wherever found,, they realize that much money is needed, and the means for prosecuting it must be raised by various appeals to the public.

One of the most unique of the methods used by this organization, is one known as "Tag Day," which was originated in Virginia, and has had a successful celebration in many cities and towns in that state.

It is the intention of the Newark circles to celebrate Tag Day on Saturday, November 21, and on that day every man and woman seen on our streets, who has any consideration for the poor and unfortunate, will wear the tag of the organization, which has for its object the relief of the poor and the ministering to the unfortunate.

The town for that day will be divided into districts, and on every corner will be stationed young women equipped with a box and a number of tags made in the form of the King's Daughters' cross. Every pedestrian will be asked of he wishes a tag, and may reply in the affirmative or negative. If he wishes one, it is pinned on his lapel by some young woman and in return for it he drops a contribution in the box. This may be much or little, and no one knows the amount. He may then proceed any place in town and his tag is not only a badge of honor but will protect him from further annoyance that day, as no other member will stop or importune any person wearing a tag.

This meth od of raising money should be successful and undoubtedly will, as few persons will be seen on our streets that day "untagged."

READ THIS!
I have been afflicted with sciatic rheumatism for at least two years, but am pleased to say that RHEUMATOL has entirely cured me.
Rex Werner, Springfield, O.

AND THIS!
After being bedfast with rheumatism, one and one-fourth bottle of RHEUMATOL put me on my feet in first class condition.
William Norman, Newark, O.

THEN THIS!
My wife has been troubled with rheumatism and eczema for years, but RHEUMATOL has cured her of both afflictions.
B. W. Brand, Newark, O.

These are extracts from three of our many testimonials vouching for the merits of RHEUMATOL THE GUARANTEED RHEUMATISM CURE.

Sold by

Ernest T. Johnson. Druggist.
No. 10 S. Second St.

A. N. BANTON

ELECTRICAL CONTRACTOR AND SUPPLIES.

Ceiling and desk fans. No. 49 North Third street, with Sayre's, the plumber. Both 'phones. Residence, old phone.

DR. R. A. BARRICK

DENTIST.

Three specialties, good advice, first class work, and moderate charges. If you want good work one trial is all I ask. Work and charges warranted to be satisfactory. Vitalized air administered for extracting teeth without pain.

Office 19½ North Third St., Newark, O.

NewspaperARCHIVE.com

Dyspeptic Cynics

When we say to you that modern science has produced an absolute cure for Dyspepsia, Indigestion and kindred ills, we can use no words that have not been used already in telling of other remedies.

Consequently, if you have tried other remedies and found them unsuccessful, you may be inclined to regard our statements with cynicism.

But when we say to you "We **know** that Rexall Dyspepsia Tablets will cure the most stubborn case," and we back up our knowledge with a **positive guarantee**, *you cannot doubt us.*

That is exactly what we say!

Read What Mrs. Jarvis Says

"Rexall Tablets are simply wonderful. I don't believe that any one could suffer more from a bad stomach than I have during the past few years, but Rexall Dyspepsia Tablets have cured me. My general health is now excellent and I can not express the satisfaction I feel from the relief I have experienced. I want everybody to know what this Wonderful remedy has done for me. I can recommend them to everyone who is afflicted with indigestion.—Mrs. Rose Jarvis, Leominster, Mass."

Rexall Dyspepsia Tablets

TRADE NAME

A full-size package of Rexall Dyspepsia Tablets will cost you only 25 cents. Try them. If you are not more than satisfied, say so, and we will cheerfully refund your money.

If you can suggest any way to make our guarantee stronger or broader, we will gladly adopt your suggestion.

Only at our store or by mail.

F. D. HALL, Druggist, 10 N. Side.

A jug the children dance around in gleeful anticipation.

Karo

CORN SYRUP

The Great Spread for Daily Bread.

The syrup of delight morning, noon or night. A syrup that is not only delicious, but a valuable health-maker and body builder. Contains all the goodness of corn—the most nutritive cereal grown. Prepared particularly for table and home uses. Put up in airtight, friction-top tins which protect its purity, making it particularly preferable to the dusty, uncleanly barrel syrups. 10c, 25c and 50c. At all grocers.

CORN PRODUCTS CO., New York and Chicago.

Fit Fast Long Last

is a good guide in the purchase of shoes for ill fitting shoes soon wear out at this, that or the other point. Right here it is in order to say that our stock of Ladies' and Men's Shoes is so large that every one is certain to get a good fit as to the shoes themselves our oldest customers are our best advertisers.

WISE & HAMMOND

40 North Third Street.

MAYOR WEED

Went from Newark Over to Zanesville and Was Fined in Police Court in That C .

Zanesville, Nov. 9—By far the most distinguished member of Mayor Deacon's Saturday class was Alonzo Weed, formerly the "Midget Mayor" of Amesville, who has been working at the Everett glass factory in Newark He pleaded guilty to a charge of intoxication and was fined $3 and the costs. As he was unable to pay, he will remain at the Hotel de Lilly for six days.

Noah Andregg, the insurance agent, his removed his place of business to No. 19 1-2 North Third street, first stairway south of Doty house in same office as Franklin's Insurance agency. On account of sickness my business will be looked after by Franklin's Insurance agency. 11-7-1mo

NOAH ANDREGG.

The United States life saving service costs $1,700,00 a year.

Women as Well as Men Are Made Miserable by Kidney Trouble.

Kidney trouble preys upon the mind, discourages and lessens ambition; beauty, vigor and cheerfulness soon disappear when the kidneys are out of order or diseased.

Kidney trouble has become so prevalent that it is not uncommon for a child to be born afflicted with weak kidneys. If the child urinates too often, if the urine scalds the flesh or if, when the child reaches an age when it should be able to control the passage, it is yet afflicted with bed-wetting, depend upon it, the cause of the difficulty is kidney trouble, and the first step should be towards the treatment of these important organs. This unpleasant trouble is due to a diseased condition of the kidneys and bladder and not to a habit as most people suppose.

Women as well as men are made miserable with kidney and bladder trouble, and both need the same great remedy. The mild and the immediate effect of **Swamp-Root** is soon realized. It is sold by druggists, in fifty-cent and one dollar sizes. You may have a sample bottle by mail free, also pamphlet telling all about it, including many of the thousands of testimonial letters received from sufferers cured. In writing Dr. Kilmer & Co., Binghamton, N. Y., be sure and mention this paper.

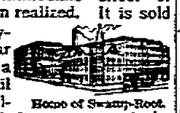

Home of Swamp-Root.

Amusements

The scenic production given "Sweet Clover" is one of the most elaborate ever taken on tour and requires a specially constructed car for its transportation. Ten of the latest improved calcium lamps for stage lighting are also carried to lend realism to the sunset, moonshine, firelight and tableau effects with which the play abounds.

The first act is an exterior and represents Farmer Holcombe's pretty Connecticut home with its beautiful flowers and wide-spreadnig oaks which shelter the dooryard, and extend a welcome to the visitors of the Holcombe farm. The sun has set leaving a crimson glow on the horizon, the tinkle of the cow bells grow dim, crickets chirp and fireflies warn that peaceful night is coming on.

The scene changes in the second act to the beautiful Queen Anne drawing room of Mrs. Emmett's New York mansion, a faithful reproduction of one of the most magnificent apartments ever conceived by an architect, and executed by a multi-millionaire, the original of which exists today on Fifth avenue. Auditorium tonight.

WEDNESDAY NIGHT.

Patrice, in her excellent acting company, in her great success, "Driven from Home," is announced for the Auditorium Wednesday night Nov. 11. The play has proven to be one of the best written comedy dramas that has been seen in some years and is a welcome departure from the usual type of lurid plays of which we see too many It is said to contain much that appeals to the highminded It is a story that is well told and abounds in startling climaxes that are reached within the bounds of reason and its characters are those that are not found in the usual run of stage stories. The scenic display is known to be lavish and the entire production is carried complete

THE VILLAGE PARSON.

The many lights and shades that are constantly occurring in human life will be truthfully reproduced in the production of "The Village Parson,"

which comes to the Auditorium next Friday night, Nove. 13. This play has been meeting with great success in all cities where presented, and the numerous favorable comments that have been heaped upon it have been most flattering, to saye the least. With a decidedly brilliant cast and new and complete mounting "The Village Parson" compares with any of the better class of melodramatic presentations of the current season.

DAMON AND PYTHIAS.

The Middletown, O., Journal says of Damon and Pythias which will be seen here on Friday Nov. 20:

The beautiful Sorg opera house Saturday night was well filled to witness the play of Damon and Pythias.

A big revival of an old play always arouses considerable interest and F. R. Hallam's great production of Damon and Pythias is no exception to the rule. It is one of the most talked of attractions of the present season. The presentation in its entirety was absolutely new. Special scenery had been painted for each of the five acts which was very beautiful and artistic; the costumes were specially designed and the acting company was of unusual strength. The cast includes Edwin S. McKim, Frank Hennig, Harry D. Clifton, Mark Harrison, Harry Veazey, Marguerite Calla and Virginia Wardour. The play was everything that was expected The Damon of Edward S. McKim and the Pythias of Frank Hennig were revelations. The characters as portrayed by these two young American actors came fully up to the ideal of all, for they were simply fine. They kept the audience keyed up to a high pitch from the time the curtain went up on the first act, until it fell on the grand finale. The leading lady was all that could be asked for, the show was clean and pure and the company have left an impression that will do them good if they should return at some future day.

RUSSELL FAMILY AT Y. M. C. A.

Tomorrow will be circus day for the ladies and children of Newark at the Y. M. C. A., introducing the Russell family and their famous children's pantomime. Two hours of solid fun and amusement. The only English Punch and Judy in this country. See the funny clowns. Prof. Russell will explain all his tricks of magic and tell how they are done. Extra, the Russell children, two of the smallest children before the public, singing their latest coon and sentimental songs, introducing their speciality, "Just Kiss Yourself Goodbye." The admission is placed so low for this engagement that every boy and girl in the city should attend. All seats for children 10 cents. Adults 15 cents. See tickets given at schools for program and list of prizes given away free.

AUDITORIUM TONIGHT.

The Auditorium orchestra under the leadership of Charles Smith, has prepared a special musical program for tonight's performance of "Sweet Clover" as follows:

March, selected.
Roxala, Danse Orientale Characteristique, Arnold.
Overture, Foxy Quiller, De Koven.
Royal Rogue, Francis.

THE COURTS

IMPORTANT BAR MEETING TO BE HELD TUESDAY.

Testimony in the Cunningham-Everett Case is Resumed—Realty Transfers—Court Notes.

In Common Pleas Court Monday the following business was transacted:

In the case of Ohio vs. John Mico, bound over to the grand jury on a charge of cutting with intent to wound the Court fixed the bond at $500 for his appearance. Smythe & Smythe.

Isabelle Wycuff vs A. L. Rawlings, an action to set aside a judgment and to restrain the issuing of an execution. Judgment of dismissal at costs of plaintiff, without prejudice. Smythe & Smythe; Stasel.

There will be a meeting of the Bar Association Tuesday morning at 8:30 for the consideration of important business.

Robert B. Albaugh vs. J. A. Chilcote, an action upon a contract for the construction of two houses. Case settled outside of court. Petition dismissed; no record. Smythe & Smythe; Stasel.

Elizabeth K. Metz vs. Chas. C. Metz et al, an action to recover a portion of the money realized from a fire insurance policy; petition dismissed. J. B. Jones; Smythe & Smythe.

J. C. Malone vs. A. S. Clark; an action upon an account judgment for the plaintiff for $2.25. Stasel; Smythe & Smythe

The Court and jury resumed the hearing Monday of testimony in the case of Cunningham, Admr., vs. Everett company. Kibler & Kibler; Rosemond; Hunter.

In the case of Shism vs C. B. L. & N. T. Co., witnesses were excused until Wednesday morning.

Following is the criminal assignments for this term of common pleas court:

Tuesday, November 17, A. D. 1903:
No. 1614. Ohio vs. John Adkins. Smythe & Smythe.
No. 1643. Ohio vs. Georgia Nixon. Smythe & Smythe.
Wednesday, November 18:
No. 1783. Ohio vs. Thomas J. Snider. Frank A. Bolton.
No. 1798. Ohio vs. Charles Leslie. Smythe & Smythe.
Thursday, November 19:
No. 1785. Ohio vs. Joseph Lee. Smythe & Smythe.
No. 1800. Ohio vs. Joseph Toomey. Smythe & Smythe.
Friday, November 20:
No. 1789. Ohio vs. George Gardner. J. R. Davies.
No. 1791. Ohio vs. George Moore. Smythe & Smythe.
Monday, November 23:
No. 1794. Ohio vs. Orrin Nichols. Smythe & Smythe and Frank A. Bolton.
No. 1782. Ohio vs. David Cleckner. C. W. Miller.
Tuesday, November 24:
No. 1780. Ohio vs. Dudley Clifton. Smythe & Smythe.
No. 1799. Ohio vs. Dudley Clifton. Smythe & Smythe.
Wednesday, November 25:
No. 1655. Ohio vs. Henry Riggleman. Gil C. Daugherty.
No. 1651. Ohio vs. Walter Johnson. Smythe & Smythe.
Monday, November 30:
No. 1652. Ohio vs. Virgil Dush. Smythe & Smythe.
No. 1638. Ohio vs. Harry Armstrong.
Tuesday, December 1:
No. 1634. Ohio vs. John McKenna and John Kendall. Smythe & Smythe and E. S. Randolph.
No. 1590. Ohio vs. Ulysses G. Craig. Smythe & Smythe and S. L. James.
Wednesday, December 2:
No. 1790. Ohio vs. Louis Bolton.
No. 1660. Ohio vs. David Turner. Waldo Taylor.
Thursday, December 3:
No. 1629. Ohio vs. Georgia Nixon. Smythe & Smythe.
No. 1610. Ohio vs. Ulysses G. Craig. Smythe & Smythe and S. L. James.
Friday, December 4:
No. 1413. Ohio vs. Charles Channell. J. B. Jones, Smythe & Smythe.
No. 1624. Ohio vs. Frederic Eichelbarger. S. L. James.

Real Estate Transfers.

J. R. Cuningham and wife to R. F. Pumphrey, real estate in Hartford: $75.

Hester Kirk and others to T. B. Kirk, lot 80 in Jacksontown; $1 and other considerations.

Thomas B. Kirk and Susie Kirk to James F. Kirk, lot 80 in Jacksontown; $200.

John Braddock and wife to Susan Voight, lot 293 and 10 feet off the west side of lot 292 in Newark; $2,700.

William B. Beney and wife to Virgil D. Clayton, real estate in Hartford township; $1,150.

Sallie Case and I. G. Case to E. W. Roberts, real estate being 76 acres in Hartford township, $4000.

C. B. Hempstad to E. W. Roberts, real estate in Hartford township, $1 and other considerations.

I. G. Case and Sallie Case to E. W. Roberts, real estate in Hartford township, $1300.

Curtis Graves and others to Sallie Case, real estate in Hartford township, $1.00.

Martha A. Cady to Jane H. Jones in lots 2487 and 2488 in George Wallace's addition to Newark, $1700

Thomas J. Smedley and Belinda W Smedley to C. L. Nethers, real estate in Newton township, $1500.

Carl Dayton to Thomas J Gainor, real estate in Newark, $789.

Wm. Taylor and Julia Taylor to James F. Settles, real estate in Hanover, $400.

Henrietta Lohrman and Nicholas Lohrman to George M. Ecker and Nellie V. Ecker, lot 1772 in the Wehrle addition to the city of Newark, $2500.

John A. Chilcote and wife to Chas. C. McGruder, real estate in Newark, $1 and other considerations.

Court Notes.

The will of Seth Carver has been admitted to probate and William D. Stoughton has been appointed executor.

Perry E. Tygard, executor of Eagon B. Tygard, has filed his third and final account.

Supeme Court.

Though it was predicted when the legislature removed the restriction against cases involving amounts of less than $300 that the supreme court would be flooded with cases, Deputy Clerk Joseph Obermeyre said Saturday that the work of the court had not perceptibly increased during the first year of the law's operation. At the time the measure was pending in the Legislature friends of the judges fought it warmly.

ABOUT PEOPLE.

Captain William Darlington is spending the hunting season on the farm of James Lee, near this city.

Miss Carrie Harrison, of Wheeling, is visiting at the home of Mr. T. M. Jones, on East Main street.

Harry Amos, of Cambridge, son-in-law of J. R. Davies, of Newark, has gone to Chicago to accept a good position as assistant advertising manager for a big medicine company. Mrs. Amos will remain in Cambridge for the present.

Mr. and Mrs. G. L. Larkin, of West Newark, were quietly surprised last Friday evening by a number of their friends to celebrate their nineteenth wedding anniversary. When the guests arrived they were masked in curious costumes and spent a very enjoyable evening. A dainty lunch was served.

Joseph Cassidy was found wandering around in the vicinity of the St. Francis de Sales church Sunday morning. He was taken into custody by Patrolman Zergiebel and will be taken care of for a few days, when it is thought that his mind will become normal again. Mr. Cassidy has been suffering from apoplexy, but is now reported to be better.

Irish immigration to the United States has increased to 25,000 a year

What's the secret of happy, vigorous health? Simply keeping the bowels, the stomach, the liver and kidneys strong and active. Burdock Blood Bitters does it.

$500 REWARD

We pay the above reward for any case of Liver Complaint, Dyspepsia, Sick Headache, Indigestion, Constipation or Costiveness we cannot cure with

LIVERITA

THE UP-TO-DATE LITTLE LIVER PILL

They are purely Vegetable and never fail to give satisfaction. 25c boxes contain 100 Pills, 10c boxes contain 40 Pills, 5c boxes contain 15 Pills. Beware of substitutions and imitations. Sent by mail stamps taken. NERVITA MEDICAL COMPANY, Corner Clinton and Jackson streets, Chicago, Illinois. Sold by

ALL DRUGGISTS.

$- To Loan- $

If you need money to buy coal or pay any bills, call and see us; we will advance you from $10 up. You can pay it back in small weekly or monthly payments. Everything is strictly confidential and private. We do not ask your neighbors about you at all. It costs nothing to find out how easy you can pay your bills with our help. Let us explain to you how we do it.

New York Finance Co.

14 1-2 N. Second st.

P. S.—Have you received our check?

THE HORRORS —OF THE— DRINK HABIT

Cured Speedily and Permanently by THE ST. OMER REMEDY.

A botanical cure for the disease of Drunkenness. St. Omer remedy can be administered without the patient's knowledge, in tea, coffee, milk, water or any liquid, and has no taste, odor or color.

It will positively destroy the craving for alcohol in any form, in the most obstinate cases.

Indorsed by the W. C. T. U., leading physicians and temperance workers everywhere.

Mr. Albert C. Smith, president of the Suffolk Dispensary, a charity chartered by the state of Mass, says:

"We use no other remedy in treating cases of drunkenness at our institution than the St. Omer Remedy, simply because we have found it to be reliable, highly effective and perfectly safe. The St. Omer Remedy is worthy of every claim made for it by its manufacturers."

Absolutely no bad effects from its use. Cures guaranteed.

The St. Omer Remedy is sent prepaid for $1.00. Sample free by writing Mrs. A. E. Eldridge, Secy. the St. Omer Society, 133 Tremont street, Boston, Mass.

Sold in Newark only by

E. T. JOHNSON.

EAST SIDE SQUARE.

Welsbach

The genuine Welsbach light is as restful to your eyes as it is to your pocketbook.

All Dealers.

This Shield is on the Burner 45

I. W. HARPER KENTUCKY WHISKEY

for Gentlemen who cherish Quality.

For Sale by all Dealers.

Wm. J. Shields, Jr., Real Estate Bought and Sold

People's Bank Building.

Finger Mark or Trade Mark—

Which!

INER SEAL

Common Soda Crackers—fingered from the time they leave the baker till you get them in a bag,

OR

Uneeda Biscuit in the In-er-seal Package with all that the In-er-seal Trade Mark means—sealed tight, kept right, from the oven to the table.

Which will YOU have?

NATIONAL BISCUIT COMPANY

A Cute Youngster.

Master Burton Jones is said to be one of the prettiest children on the stage. He is an important part of the Mrs. Wiggs of the Cabbage Patch Company, in which he appears as Little Tommy. He is also every bit a boy, and full of pranks and mischief.

ECZEMA SETS THE SKIN ON FIRE

No disease causes so much bodily discomfort, or itches, and burns like Eczema. Beginning often with a slight redness of the skin it gradually spreads, followed by pustules or blisters from which a gummy, sticky fluid oozes which dries and scales off or forms bad looking sores and scabs. It appears on different parts of the body but oftenest upon the back, arms, hands, legs and face, and is a veritable torment at times, especially at night or when overheated.

The cause of Eczema is a too acid and general unhealthy condition of the blood. The terrifying itching and burning is produced by the overflow through the glands and pores of the skin of the fiery poisons with which the blood-current is overloaded. While external applications, such as washes, soaps, salves and powders aresoot hing and cooling they do not enter into the blood itself or touch the real cause of the disease, but S. S. S. does, and purifies, enriches, and strengthens the thin acid blood and cleanses and builds up the general system, when the skin clears off and Eczema with all its terrifying symptoms disappears.

In 1896 I experienced at times patches on the inside of my hands that itched and burned, causing much discomfort. As time went by it grew worse, and I was convinced that I was afflicted with Eczema. I consulted several physicians and a number of specialists, and used several external applications, receiving but slight temporary relief. In February I decided to try S. S. S., and in less than a month I experienced a change for the better, and by May all symptoms had disappeared, and I found myself entirely cured, and have had no return of the disease since. W. P. BRUSH, Manager Stockman's Advertising Agency. Station A, Kansas City, Mo.

SSS

Send for our free book on the Skin and its diseases. No charge for medical advice. THE SWIFT SPECIFIC CO., ATLANTA, GA.

EXPLOSION

KILLED FOUR CHILDREN NEAR LANCASTER.

Played With Nitroglycerine Can Found in the Woods—Their Home was Wrecked.

Lancaster, O., Nov. 9—By the explosion of a nitroglycerine can, which was supposed to have been empty, four children were instantly killed at Black Run, in Hocking county, four miles from Logan.

The dead are Oscar and Charles Bohn, aged 14 and 12 years their 8 year old sister and the 9 year old son of Robert Conrad.

The accident occurred soon after the noon hour and the exact cause may never be known.

The children found the lgycerine can in the woods near the Bohn house. Not knowing what it contained, they carried in into the house. They played with the can and were finally ordered by Mrs Bohn to take it out in the yord.

A few moments thereafter there was a terrific explosion in the yard.

Mrs. Bohn rushed to the scene to find the remains of her three children and that of the Conrad boy, scattered about the place. Just how the explosion occurred is not known, but the children must have been standing over the can, pounding it with a stone.

The bodies were all dreadfully mutilated, and one side of the house was wrecked by the force of the explosion.

The parents of the children are frantic with grief and the scene of the accident was visited this afternoon by hundreds. It is presumed that the can was left in the woods by workmen who have been blasting rock in the neighborhood, and was supposed to be empty.

The head of the girl was blown from her body and it is now reported that it cannot be found. One of the children was blown through the Bohn house.

For Sale—3 lots, 50x80, on South Cedar St., near East Main St. All three lots for $250. Inquire of Franklin Fire Insurance Agency, Office, First Stairway South Doty House, Newark, O. 10-12-1m

In Spain the daily wage of a field laborer ranges from 20 to 28 cents a day without board.

A GUARANTEED CURE FOR PILES.

Itching, Blind, Bleeding or Protruding Piles. Your druggist will refund money if PAZO OINTMENT fails to cure you in 6 to 14 days. 50c. eod.

DIVORCE

Granted Woman by Toledo Jury After She Had Spelled Ignorant for Him.

Toledo, O., Nov. 9—A woman's ability to spell "ignorant" gained her a divorce in Judge Kinkade's court Friday.

Minnie Funk, the plaintiff, said her husband left her because she was too ignorant for him. A letter that he had written to her was introduced as evidence.

"You have got no good education," the letter said, and here are a few samples of the spelling:

"Possable," "wright" for "right," "plaisant" and "vaxinated." "So he said you were ignorant, did he?" remarked the court. "Can't you spell 'ignorant?'"

This rather startled the woman, but she said she thought she could.

"Spell it," ordered the court.

"I-g-n-o-r-a-n-t," she stammered.

"Good," replied the court. "I doubt that he could do it," and the accommodating judge gave the applicant a divorce.

By terms of the new license law of New Hampshire licensed saloons are forbidden to sell intoxicating liquors on Sundays, election days and public holidays, but licensed hotels are exempted from this restriction.

Pure, rich blood means health and strength—thin, impure blood makes paleness, anæmia, weakness, nervousness and disease.

One reason why Hagee's Cordial (with Hypophosphites of Lime and Soda) **does so much good, in cases of nervousness, sleeplessness, indigestion, mal-assimilation, rheumatism, skin diseases, blotches and weakened conditions, is that it purifies and enriches the blood—feeding impoverished nerves, strengthening every organ and building good, sound flesh.**

Hagee's Cordial contains all the good of cod liver oil. It is a thin, fluid cordial, pleasant to taste and smell.

Sold by all druggists. Prepared by Kathamon Chemical Co., St. Louis, Mo.

THE RAILWAYS

CONDUCTOR JOHN POWELL HURT ON HIS TRAIN.

Collarbone Broken by Fall in Caboose. A Budget of News of the Railways.

John Powell, a well known B. & O. conductor had the misfortune to meet with a very painful and serious accident Saturday night. He had been called to go out at 10:30 on the C. O division. Just before the train was ready to go out he had gone up into the loft of the caboose to place his lights and while thus engaged a cut of cars struck the caboose, and he was thrown heavily to the floor, breaking his left collar bone. Dr. J. H. Stone was called and attended the injured man who lives at 40 Mill street.

New Round Table.

The new round table at the B. & O. shops is about completed. Dennis Trehey, supervisor of tracks, had 100 men employed in doing the work. The men were from the line from Newark to Zanesville, Newark to Shawnee and from Newark to St. Louisville.

Railway Notes.

Fireman Robert Schmutz has been off duty for several days on acount of sickness.

J. V. Poe, a shop employe had one of his arms injured while at work and is off duty in consequence.

Joseph Herrick an employe of the shops is suffering with an injured hand.

John Holman a shop man, is confined to his home with a severe attack of rheumatism.

John Smallwood, a well known B. & O. machinist, who has been off duty for some time with an injured elbow, has nearly recovered and will return to work the first of the week.

Conductor Bricker, who has been unable to work for some time on account of sickness, has about recovered and will soon return to work.

Engineer J. P. Floyd who has been off duty for some time on account of sickness has recovered and has returned to work.

Fireman C. S. Ramey is off duty with an injured eye, although he is reported as rapidly recovering.

Conductor J. M. Bell, who has been suffering with a severe attack of rheumatism for some time has recovered and returned to work on Monday.

George L. Cross, assistant yard master for the B. & O. at this point, who has been off duty for some days on account of sickness, has recovered and returned to work.

C. B. Hill, a carpenter employed at the shops, is off duty with a sprained back.

Della Philips, who had one of his arms injured some time ago, is rapidly improving, and will soon be able to work.

C. & N. Supervisor Hoskins of Columbus, had sixteen men of his division engaged Friday and Saturday in loading and hauling drawbars and brake wheels that have accumulated during the year between Columbus and Newark.

Brakeman Barnett after having been off duty for a few days, has been marked up for service.

Brakeman French is working again after a short absence.

Conductor Savey has returned to work after having been off for a few trips.

Brakeman Hawkins has been marked up for service.

Conductors Walters and Tom Africa are off on leave of absence.

Brakeman Tom Scott, Morrow and Parker have been marked up for service after a short absence.

Brakeman Parker is working again after a short rest.

Brakeman J. A. Teliett is on the sick list.

Brakemen J. E. Hummell, Bridgewell, Rudnell and C. E. Harris are off on leave of absence.

The "Two Little Waifs" company passed through the city on B. & O. train No 101 on Sunday.

J. C. Broadus, traveling auditor of the Erie, who is stationed at Huntington, Ind., for a short time, was in the city over Sunday.

Frank Symons of Meadville, Pa., spent Sunday with friends in the city.

Pan Handle Chief Detective Moore of Pittsburg, is in the city today.

B. & O. Yard Fireman William J. Cook, of Shawnee, spent Sunday with Newark friends.

P. & O. S. W. Engineer S. Fressel of Chillicothe, spent Sunday with friends friends here.

FOR SALE

Two flats and one store room in the West End.

One house and store room and two lots for $2000. Part down and long time on balance.

Two lots on Tenth street, $300 cash

One house and two lots in East Newark for $1200; rents for $10 per month.

House on North Third street for $2500 if sold soon.

Call and see me for Fire Insurance.

Wm. J. Shields Jr.

Peoples Bank Building.

The German Empire is divided into 145 Chamber of Commerce districts. Each Chamber of Commerce has control of its own finances and is compelled by law to appoint an able and experienced man as Secretary.

EXCURSION NOTICES.

B. & O. EXCURSIONS.

THANKSGIVING DAY EXCURSIONS—VERY LOW RATES—On November 25 and 26, the Baltimore & Ohio Railroad will sell low-rate excursion tickets between all stations on its line west of the Ohio river within a radius of 150 miles from selling station. Tickets will be good for return until November 30.

LOW EXCURSION RATES TO CHICAGO, ILL.—On November 29, 30 and December 1, 1903, the Baltimore & Ohio Railroad Company will sell excursion tickets from all local stations west of the Ohio river to Chicago, Ill., at rate of one fare plus $2.00 for the round trip, account Fourth Annual International Live Stock Exposition and National Live Stock Exposition. Tickets will be good for return until December 7, 1903.

Low rates to points in the South and Southeast, West and Northwest —On first and third Tuesdays of April, May, June, July, August, September, October and November, 1903, the Baltimore and Ohio railroad will sell Homeseekers' Excursion tickets at greatly reduced rates to points in the South and Southwest, West and Northwest.

PAN HANDLE.

Low fares for Thanksgiving Trips—Excursion tickets will be sold November 25 and 26 at ticket stations of the Pennsylvania Lines to stations on those lines within 150 miles of selling point, good returning until November 30th, inclusive. Low fare tickets will also be sold for students and instructors of colleges, seminaries and universities going home to spend Thanksgiving holiday vacation. For particulars, consult Local Agent of Pennsylvania Lines.

OHIO AT CHATTANOOGA.

Special Fair for Trip to Witness State Monument Dedication.

November 10 and 11 excursion tickets to Chattanooga, Tenn., account of dedication of Ohio monuments, November 12th, will be sold via Pennsylvania lines. For particulars about fares and time of trains, consult Ticket Agent of Pennsylvania lines.

Hotel Rates St. Louis World's Fair. For copy of World's Fair official pamphlet naming hotel accommodations and rates during Universal Exposition of 1904, address E. A. Ford, General Passenger Agent Pennsylvania-Vandalia Lines, Pittsburg.

New St. Louis-Hot Springs Service via Iron Mountain Route.

Effective Monday, Nov. 8th. The Iron Mountain Route will inaugurate its through fast service between St Louis and Hot Springs, Ark. Train will leave St. Louis 8:20 p. m. daily, arriving Hot Springs 9 a. m.; returning leave Hot Springs 7:30 p. m., arriving St. Louis 7:35 a. m. This train will be known as the "Hot Springs Special." Up to date equipment. Trip from St. Louis to Hot Springs will be made in less than 12 hours, and will enable passengers to take supper in St. Louis, breakfast in Hot Springs. The fastest time and best equipped train to the National Sanitarium. For descriptive pamphlets address A. A. Gallagher, D. P. A., No. 419 Walnut street, Cincinnati, O.

Low Colonist Rates West and Northwest,

Via the Missouri Pacific Railway from St. Louis. Rates to San Francisco Los Angeles and intermediate points $30. To Portland and Seattle $30. To Spokane, $27.50. Tickets on sale daily from September 15th to November 30th. For particulars, address A. A Gallagher, D. P. A., Mo. Pac. Ry., 419 Walnut st., Cincinnati, O.

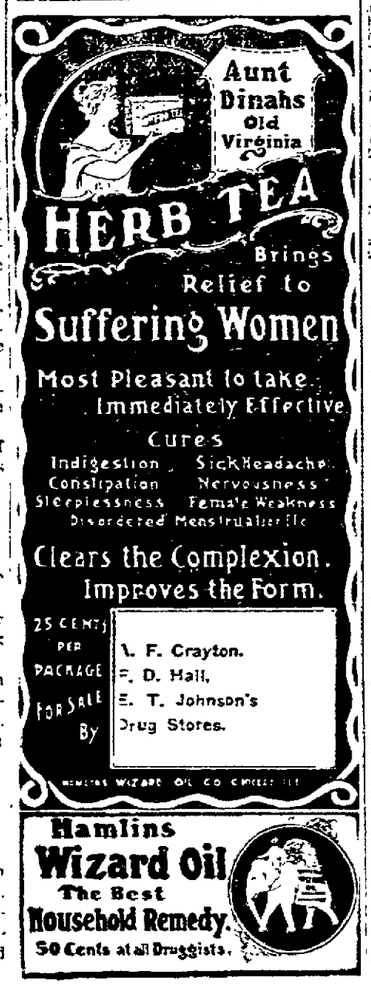

Hamlins Wizard Oil The Best Household Remedy. 50 Cents at all Druggists.

R. R. Time Cards.

Baltimore & Ohio.

EAST BOUND.

Trains.	Arrive.	Depart.
106 Wheel. & Pitts. Ex	12 25 am	12 35 am
14 Wheel. & Pitts. Ex	6 05 am	6 15 am
102 Zanesville Accom	7 57 am	8 10 am
104 Balto. & Wash. Ex	12 25 pm	12 30 pm
112 Col. & Zanes. Accom	*7 15 pm	7 20 pm
108 From Columbus	8 15 pm	
8 New York Fast Ex	8 20 pm	8 30 pm
50 Zanes. Ac. (Sunday)	7 00 pm	7 07 pm

(Columbus & Newark Div.—WEST BOUND.

105 Cin. & St. L. Ex	2 40 am	2 50 am
111 Zanes. & Col. Accom	7 10 am	7 20 am
107 Columbus Express	8 45 am	9 00 am
103 Cin. & St. L. Ex	1 20 pm	1 25 pm
115 Columbus Accom	8 15 pm	8 30 pm
49 Col. Ex. (Sunday)	9 10 am	9 15 am

NORTH BOUND.

17 Sandusky Accom	*7 57 am	8 10 am
7 Chicago Fast Line	8 45 am	8 55 am
3 Chicago Mail & Ex	1 20 pm	1 25 pm
47 Chicago Express	7 20 pm	7 30 pm

ARRIVING FROM THE NORTH.

14 Chicago Fast Line	6 05 am
4 Chicago Mail	12 15 pm
16 Sandusky Accom	7 30 pm
8 Chicago Express	8 20 pm

STRAITSVILLE DIVISION.
DEPART.

208 South	*7 10 am
210 South	*2 00 pm

ARRIVE.

207 From South	*11 40 am
209 From South	*6 40 pm

*Denotes daily except Sunday.

F. C. BARTHOLOMEW,
Ticket Agent, Newark, Ohio.
B. N. AUSTIN, G. P. A., Chicago, Ill.
D. B. MARTIN, M. P. T., Baltimore, Md.

PENNSYLVANIA LINES.

Westward.

No. 25—Daily	12 25 a m
No. 27—Daily	12 38 a m
No. 21—Daily	5 40 am
No. 33—Daily except Sunday	7 15 a m
No. 37—Sunday only	8 10 a m
No. 7—Daily	9 05 a m
No. 19—Daily	12:55 p m
No. 3—Daily	6 17 p m

Eastward.

No. 8—Daily	1 35 a m
No. 10—Daily	8 25 a m
No. 18—Daily	10 20 a m
No. 6—Daily	1 05 p m
No. 36—Daily except Sunday	6 00 p m
No. 26—Sunday only	7 35 p m
No. 20—Daily	9 15 p m

J. L. WORTH,
Ticket Agent, Newark, Ohio.

Pittsburgh Division.

Pennsylvania Lines.

Schedule of Passenger Trains—Central Time.

Westward.	21	7	19	3	23	27	35	31
	AM	AM	AM	PM	PM	PM	AM	PM
Pittsburgh..lv.	1*10	4*50	*8 00	*12 25	7*15	*8 10	5*40	2*30
Wheeling Jc.. "	.....	.....	.....	.....	.....	.....	7 32	4 17
Steubenville.. "	2 40	6 12	9 22	1 53	8 55	9 35	7 45	4 30
Mingo Jc.. "	.....	.....	9 36	2 01	.....	.....	7 50	4 36
Yorkwood.. "	.....	.....	.....	2 16	.....	.....	8 05	4 53
Dillonvale.. "	.....	.....	.....	2 22	.....	.....	8 20	5 07
Cadiz Jc.. "	.....	.....	10 15	2 45	.....	.....	8 38	5 25
Dennison.. "	.....	.....	.....	2 57	.....	.....	8 45	5 30
Uhrichsville.. "	.....	.....	.....	3 03	.....	.....	8 55	5 42
Bowerston.. "	.....	.....	.....	3 16	.....	.....	9 06	5 56
Dennison.. {ar	4 00	7 27	11 00	3 40	10 28	11 00	9 27	6 15
Dennison.. {lv	4 00	7 27	11 00	3 42	10 28	11 00	6 30	5 10
Uhrichsville.. "	.....	.....	11 05	3 45	.....	.....	6 05	5 05
Coshocton.. "	.....	.....	.....	4 53	.....	.....	6 10	5 10
Gadsenhulten.. "	.....	.....	.....	5 54	.....	.....	6 15	5 15
N. Washington.. "	.....	.....	.....	6 06	.....	.....	6 24	5 24
E. Cornerstown.. "	.....	.....	12 31	6 20	10 58	.....	6 35	5 36
W. Lafayette.. "	.....	.....	.....	6 36	.....	.....	6 45	5 50
Coshocton.. "	4 45	.....	11 54	6 53	11 24	.....	7 00	6 03
Conesville.. "	.....	.....	.....	7 03	.....	.....	7 09	6 14
Trinway.. "	5 06	8 27	12 15	7 25	.....	.....	7 23	6 27
Frazeysburg.. "	.....	.....	.....	7 37	.....	.....	7 32	6 38
Newark.. "	5 40	9 06	12 55	8 17	12 25	12 38	8 10	7 15
Pirkersville.. "	.....	.....	.....	8 40	.....	.....	8 34	7 34
Pataskala.. "	.....	.....	.....	8 48	.....	.....	8 41	7 41
Columbus..ar.	6 35	9 55	1 55	7 25	1 25	1 25	9 15	8 20
	AM	AM	PM	PM	AM	AM	AM	AM

Eastward.	26	8	10	18	6	14	20	32
	AM	AM	AM	AM	PM	PM	PM	PM
Columbus..lv	12*30	12*35	*7 20	*9 20	12*01	12*50	*3 20	4*45
Pataskala.. "	.....	.....	7 54	9 54	.....	.....	.....	5 26
Pirkersville.. "	.....	.....	8 01	.....	.....	.....	.....	5 33
Newark.. "	.....	1 35	8 25	10 20	1 05	.....	3 15	6 00
Frazeysburg.. "	.....	.....	8 52	10 43	.....	.....	.....	6 31
Trinway.. "	.....	2 07	9 05	10 52	1 35	.....	3 44	6 45
Conesville.. "	.....	.....	9 19	.....	.....	.....	.....	7 00
Coshocton.. "	.....	2 25	9 31	11 12	1 55	.....	4 01	7 12
W. Lafayette.. "	.....	.....	9 44	11 24	.....	.....	.....	7 26
E. Cornerstown.. "	.....	2 50	9 59	11 36	2 19	.....	.....	7 42
N. Washington.. "	.....	.....	10 10	11 46	.....	.....	.....	7 53
Gadsenhulten.. "	.....	.....	10 21	.....	.....	.....	.....	8 05
Tuscarawas.. "	.....	.....	10 27	.....	.....	.....	.....	8 08
Uhrichsville.. "	.....	.....	10 32	12 03	.....	.....	.....	8 12
Dennison..{ar	3 25	10 45	12 18	2 50	3 14	10 55	8 25	8 25
Dennison..{lv	3 25	10 45	12 18	2 50	3 14	10 55	5 15	8 15
Bowerston.. "	.....	11 05	12 36	.....	.....	.....	5 36	8 36
Selo.. "	.....	11 15	12 47	.....	.....	.....	5 48	8 48
Jewett.. "	.....	11 25	.....	.....	.....	.....	5 58	8 58
Cadiz Jc.. "	.....	11 36	1 05	3 30	.....	.....	6 09	9 09
Carrollton.. "	.....	11 49	.....	.....	.....	.....	6 23	9 23
Mingo Jc.. "	.....	12 01	.....	.....	.....	.....	6 35	9 35
Steubenville.. "	.....	12 15	1 35	3 55	.....	.....	6 53	9 53
Wheeling Jc.. "	.....	1 45	2 25	4 47	4 07	.....	7 37	10 37
Pittsburgh..ar	6 00	5 20	2 00	3 17	5 40	5 50	1 45	9 15
	AM	AM	PM	PM	PM	PM	AM	AM

*Daily. †Except Sunday. ‡Flag Stop. §Sunday only.

Train No. 16 leaves Columbus *4 10 P. M., Trinway 5 21 P. M., arrives Pittsburgh 9 40 P. M.

Train leaving Dennison at 5:00 A. M. is No. 33.

Train leaving Dennison at 8 00 A. M. is No. 37.

Train No. 36 leaves Columbus 8 30 p. m., arrives Dennison 9 45 p. m. Train No. 34 leaves Dennison *3 30 p. m., arrives Pittsburgh *7 02 p. m.

vStops to let off passengers from Columbus or points west.

^Stops to let off passengers from Pittsburgh.

Trains leave Cadiz Junction for Cadiz, †6 10, *8 40, †10 15 †11 36 a.m.; †3 30 and †5 25 p. m.; arrive Cadiz, †6 50, †9 05, †10 50 a m.; †12 10, †4 05, †5 50 p. m. Leave Cadiz †5 30, †7 50, †9 30 a. m.; †11 00, †2 05, †4 40 p. m.; Arrive Cadiz Junction, *6 00, †8 25, †10 05 a. m.; †11 30, †2 40, †5 20 p. m.

Pullman Vestibule Dining and Sleeping Cars are run on Nos. 21, 19, 8, 16 and 14; Sleeping Cars on Nos. 26, 3, 27, 25, 5, 10, 19, 20 and 21. Nos. 5, 8, 10, 14, 18, 16 and 20 connect in Union Station, Pittsburgh, with through trains for the East. Nos. 7, 19, 21 and 7 run via Columbus to Cincinnati; Nos. 7, 19, 21, 25 and 27 to Indianapolis and St. Louis; Nos. 3 and 21 to Chicago. Nos. 3, 5, 9, 18, 16, 19, 20, 33 and 37 connect at Trinway to and from Zanesville and stations on the C. & M. V. R. R.

Connection at Steubenville and Wheeling Junction for Wheeling.

J. L. PECK, General Manager. E. A. FORD, General Passenger Agent.

7-1-03.—O PITTSBURGH, PENN'A.

For time cards, rates of fare, through tickets, baggage checks and further information regarding the running of trains, apply to any Agent of the Pennsylvania Lines.

C. B. L. & N. ROAD.

WEST BOUND—Car leaves Newark for Columbus 6 a. m., every hour to 9 p. m. Late car for Columbus 11:15 p. m. Late car for Hebron at 10 p. m., 11:15 p. m. and 12:45 a. m.

EAST BOUND—Car leaves Columbus 6 a. m. every hour to 9 p. m. Late car for Newark 11:15 p. m.

Express car leaves Newark at 10:30 a. m. and 3:30 p. m. Daily except Sunday.

Cars leaving Newark at 7 a. m. and 5 p. m. connect at Hebron for Southbound T. & O. C. R. R. trains.

Cars leaving Newark from 6 a. m. to 6 p. m. connect at Hebron for Buckeye Lake. Last car leaves Buckeye Lake at 7:15 p. m.

H. D. PIGG, Ticket Agent.

J. R. HARRIGAN, General Manager.

Newark & Granville Electric Road.

Tr. No.	Lv. Newark.	Tr. No.	Lv. Granville
1	Power House 5 00 am	2	5 30 am
3	6 00 am	4	6 30 am
5	7 05 am	6	7 45 am
7	8 20 am	8	9 08 am
9	9 45 am	10	10 22 am
11	11 00 am	12	11 37 am
13	12 15 pm	14	12 52 pm
15	1 30 pm	16	2 07 pm
17	2 45 pm	18	3 22 pm
19	4 00 pm	20	4 37 pm
21	5 15 pm	22	5 58 pm
23	6 35 pm	24	7 12 pm
25	8 00 pm	26	8 27 pm
27	9 20 pm	28	9 55 pm
29	10 45 pm	30	11 22 pm

All cars except No. 1 leave Interurban station at Newark and Granville.

For special car service, rates, etc., apply at office, Interurban station.

Trains 5, 6, 9, 10, 17 and 18 will take freight.

No. 5, 19 connects with Southbound T. & O. C. Ry trains.

No. 7, 23 connects with Northbound T. & O. C. Ry trains.

Sunday schedule same as week days—First car leaving Newark at 7 05 a. m.

H. D. PIGG, Ticket Agent.

FOR

Today

Three cases of Cotton Domestics that arrived in time will be placed on sale Saturday morning at these prices:

2,000 Yards of Calicoes, blue, red, black and grey grounds, at

4c a yard.

1,500 Yards Ginghams, full standard values, all size checks in all colors, such as blues, greens, browns, reds and fancies, 7c values,

5c a yard.

50 pieces o r2,600 yards Fine Percales, neat designs, small rings and dots, stripes, dark grounds in white figures, blues, blacks and red grounds, 32 inches wide, and a very fine count cloth, at least 2c a yard under price,

6c a yard.

CLOAKS.

With the most magnificent line of Cloaks, Suits, Furs and Children's Coats in the city, we invite an inspection from our trade. We claim to excel as handlers of artistic garments, ranging in Coats from $10.00 to $75.00 each, and Suits from

$12 to $60 each.

THE H. H. Griggs COMPANY

HALE-HICKMAN.

Mr. Joseph A. Hale of Zanesville, O., and Miss Myrtie Hickman, were married at noon on Sunday, November 8, 1903, at the residence of Rev. W. H. Hickman, 137 Locust street. The ceremony was solemnized by Mr. Hickman, father of the bride. The happy couple will go to housekeeping at once in their own furnished home on Linden avenue, Zanesville. May marital bliss, peace and prosperity be with them through life is the wish of their many friends.

MONEY TO LOAN.

If you want to BORROW MONEY on LONG TIME and LOW INTEREST, with the right to pay it all off whenever you please or as fast as you please, call on Licking County Building and Savings Co., No. 14 North Side Square. 10-13-d-tf

Criss Bros., undertakers, 53 E. M. st.

Appendicitis insurance policies are issued in England at $1.25 a year for every $500.

DANCING SCHOOL.

Mr. H. Houpt, of Columbus, will open a dancing school in Brennan's hall, corner of Fourth and Main streets on Tuesday evening, November 17. All the modern dances taught. Guarantee given that dancing can be learned in ten lessons, or money refunded. Terms Gentlemen, $6; ladies, $5 for ten lessons. Only persons of good character will be admitted. 11-9-4td*

The oldest gradnates of Yale and Harvard are ministers.

Building off the Square | | Business on the Square.

Of Great Interest to Cloak Buyers.

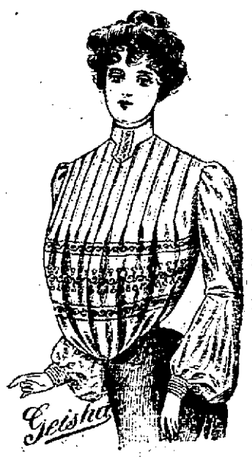

We have just received a beautiful lot of cloaks and suits and have placed them on sale at a very low figure. Consult the items below and come in and see the garments and you will see at a glance they are strictly high-class goods marked at a bargain price.

Fine Kersey Coats.

In Black and Castor, 42 inch, ample cape, brass buttons, a very stylish garment and full satin lined. Looks $25, for.....

$16.50.

Velvet Waists in Blue and Black, brass buttons and guaranteed, trimmed, new shape, all sizes at

$3.19

All Wool Scotch Mixture

Walking Skirt, in all sizes, nicely stitched and the newest shape; would be a good value at $8. But we mark them .....

$5.00.

A Fine Isabella Fox boa, 2 1-4 yards long, trimmed with two large brush tails. A large warm neck piece, for

$5.75

Others up to $50.

THE

Powers-Miller Co.

Newark's Big Department Store.

As we Advertise so We Do. | *Everything That's Good in Dry Goods*

Meyer & Lindorf's Great Autumn Sale

LADIES TAILOR-MADE SUITS At Autumn Sale Prices.

Ladies' Suits in good quality cheviots, the late Louis IV style and a garment you would expect to pay $15.50 to $15 for but we have marked them

$10.00

Ladies' Kid Gloves

In black and all the new Fall Shades. This glove regularly sells in all dry goods houses for $1.00.

Our Sale Price, per pair,

69c.

Ladies' Kid Gloves

We have about 500 pair of them in Black and all the New Shades. We fit every pair to insure satisfaction. Sale price,

$1.00

Ladies New Fall Waists

Made in extra good quality Oxfords in white and white and black figured, made very pretty. Good $1.75 values for

$1 25.

Blanket & Comfort Dep't

100 pair, the full 10-4 size blankets, in gray, tan and white. The mill is asking $ 62 1-2 for them wholesale; we mark them as a special leader for this sale, at pair,

55c.

75 Full Size 11-4 Blankets.

The mills are asking us today 86c for this line; we place them on sale as a leader at, pair,

79c

84 Pair Extra Heavy.

Mottled Blankets

Full 12-4 size; the largest blanket made; our regular $1.50 kind; sale price, pair,

$1.25

All Wool Blankets

Our regular $3.60 kind, in gray, brown, white and plaids; sale price, pair,

$2.98

Yura Hana

All silk for waists, dressing sacques, kimonas, etc.; the 50c quality, all colors, at yard,

35c

Taffetta Silk Yard Wide.

We guarantee it to be equal to any $1.25 Silk you buy elsewhere; sale price, yard,

75c

Peau De Sole Silk

10 pieces, 36 wide, a fine, rich finished; the kind you have always paid $1.50; sale price, yard,

$1.00

LADIES' TAILOR SUITS.

We have bunched this line from several styles, all late New York styles and made of very fine materials, elegantly trimmed and lined, you pay $22.50 for them elsewhere, we have them marked for this sale at

$15.00.

Ladies' Jackets.

This line is well made, silk lined, the new cape style, and would be a big seller in any store at $10. Our Autumn sale price is

$7.50

Ladies' Jackets.

Made in Zebeline or Kersey, nicely finished and lined, the new shape. These coats are well worth $6.98. Autumn sale price

$4.98.

ODD SIZES' LADIES SUITS.

We have a number of broken sizes that we sold regularly for $10.98 to $12.50, to close them out quickly we mark them for this sale at

$7.50.

Ladies' Suits a Little Out of Style.

We have 10 of them, all were $10.00 values. To close them out quick we mark them for this sale at

$5.00.

Ladies' Walking Skirts

Lot No. 1.

Extraordinary values. We have bunched two, four and five of a style that we sold at $3.50 and $4.50 to go at

$2.50

Lot No. 2

This lot certainly is choice. One, two and three of a style, Cheviots, Broadcloths and Fancy Skirtings that sold up to $6.50. Sale price

$3.98

WALKING SKIRTS.

We have some beauties in Walking Skirts marked special for this sale at

$5.00, $7.50 and $10.00.

LADIES' DRESS SKIRTS.

Made in Cheviot or Broadcloth, nicely trimmed. These are good $8.50 values, marked special for this sale

$4.98.

Ladies' Dress Skirts

Big variety of fine dress in cloth and silk; we certainly have some beauties up to $45. Very pretty ones at

$2.50 and $8 50.

Ladies' Dress Skirts.

20 Dress Skirts that sold fat $4.50 and $5 to close out the lot quickly we make them

$2 50

Dress Goods, Silks and Velvets.

Every yard in our store at Unusually Low Prices.

The New Gun Metal Velvet.

The latest fad for Ladies' Tailor Suits and they are certainly beauties. We have 10 pieces of them and will throw them on the counter at special pr yard

75 cents.

They just arrived. Come early and get your pick of the designs.

Mohair Waisting

We have an elegant assortment all colors, the silk finished kind, to go at

$1.50, 98c, 85c, and 50c.

Broad Cloth

We have a large selection of Broadcloths in all colors and now marked them special at yd., $2.98, $1.98, $1.48 and $1. Very stylish for walking skirts and suits.

New Zebelins

In all manner of weaves and colors. We have specials at per yard

$1.96, $1.50, $1 and 50c.

Something New! GUN METAL VOIL

This is an entirely new coloring and all seekers of the prettiest and nobbiest suitings will appreciate not only value but the beauty as well. We place the $1.39 kind on sale at special

98c

Wool Skirt Patterns

For Underskirts, 50c kind, at each,

25c

5c Brush Skirt Binding yd 2 1-2c

Wide Percale

10c kind, in blue, neat figured, to go at, yard,

5c

Ladies Union Suits.

5 Cases Extra Heavy Jersey ribbed and Fleece Lined, worth 69c; sale price,

50c

Also have extra sizes.

Ladies Union Suits

40 Doz. Ladies' Fleeced Union Suits, a special value for this sale at

25c

Childrens Underwear

Shirts and Drawers, ribbed and fleeced; sale price,

10c

We have them up to 98c.

Childrens Union Suits

Ribed and Fleeced, extra fine, 50 cents and

25c

Boys Heavy Fleeced

Shirts and Drawers, all sizes and makes for this sale at, each,

25c

Childrens Hose

Full Fleece Lined, all sizes, and a fler; to go at special for sale, pair,

10c

Childrens Hose

Extra Heavy Fleeced, and the best you ever saw; others would not hesitate to ask you 25c for them; sale price, pair,

15c

Ladies Hose

1 Case Ladies' Fast Black Hose, as long as they last, they will go at the pair,

8c

Ladies Heavy Hose

Fleece Lined, fast black, ribbed tops, the regular 25c kind; sale price, pair,

15c

50 Pieces Fancy Flannelette Waistings.

All colors, elegant patterns, the regular 15c quality, to go at special yard,

10c

Meyer & Lindorf.

We Give Sperry & Hutchinson's Green Trading Stamps.

Newark's Greater Store.

NEXT TO POSTOFFICE.

Meyer & Lindorf.